THE WEATHER
Maximum Temp. 63 deg.
Minimum Temp. 24 deg.
Dr. George McCowen, Observer

UKIAH REPUBLICAN PRESS

THE LEADING NEWSPAPER OF MENDOCINO COUNTY

RAINFALL
Rain During Week .10
Rain for Season 11.57
Rain Last Season 32.08

VOLUME XLVI | UKIAH, MENDOCINO COUNTY, CALIFORNIA, JANUARY 18, 1922. | Number 33.

ANOTHER VICTIM OF TRICHINOSIS -4 IN ALL

Another Member Of The Zani Family Died At Hospital Here

As told in The Press last week four of a family of 11 have died and seven others seem destined to die as a result of eating pork infected with trichina. The fatalities occurred in the family of Edward Zani living on Signal Ridge east of Point Arena. The aged grandmother was one of the first to pass away and she was followed by two sons, aged 16 and 17 years. These died before a physician arrived. A call for aid was sent to the county authorities at Ukiah and Tuesday the remainder of the family excepting the father, who did not eat of the pork, and an infant were brought to the county farm where they are being cared for. A boy, Ray, aged seven died Friday last and two girls are dangerously ill, but it is thought the remainder of the family will recover.

What It Is

Trichinosis is rather a rare ailment and comes from eating diseased pork which had not been subjected to sufficient degree of heat to kill the minute trichina worms which infect it. When they are transmitted to human beings through the medium of undercooked diseased pork unless prompt measures are taken fatal results usually follow.

In the present case it is understood the pork was purchased from a Point Arena party and made into Salame sausage, and quite evidently it was not cooked sufficiently, it requiring 170 degrees of heat to destroy the trichina worm. Following the first meal of the sausage the two older boys of the family went to the woods to work. They died before they could be gotten home.

According to news from the coast there is a case at the Fort Bragg hospital, one Moses Negri, from the Caspar woods, which indicates trichinosis. While quite ill, his condition is not considered dangerous. In addition W. Budi, also of Caspar, and his four children are said to be afflicted with a like ailment.

Worm Was Seen

After the death of the victim at the county hospital Friday, Dr. S. L. Rea performed an autopsy on the victim and discovered the deadly worm working in a portion of the back near the spine. With the aid of a microscope there was no trouble in seeing the worm.

It is stated the victims of Trichinosis suffer the most intense agony and there seems to be scarcely any hope of recovery from the dread attack.

Little Hope Held Out

While reports from the hospital are the patients now there seem to be resting more easy than at first and while Doctor Rea is doing everything he possibly can for them, the ultimate result of their cases remains doubtful.

Physicians Are Interested

The eyes of medical men have been focused on Ukiah this week as a result of the Trichinosis cases at the county hospital which have resulted in four deaths up to date, two lives hanging in the balance and four additional prostrations. Last week a company of medical attaches of the Mendocino State Hospital, including Drs. Rowe, Thurlow and Cutler visited the hospital for the purpose of observing the cases, which are comparatively rare. Monday Dr. W. H. Kelly of the California State Board of Health came to Ukiah in company with army medical men to study the situation created by the dread disease. Dr. Kelly is attached to the Bureau of Communicable Disease at Berkeley.

TWO PATIENTS ADMITTED TO ASYLUM--ONE MYSTERY MAN

STRANGER TELLS MURDERERS ONLY RATIONAL WORDS HE UTTERD

Two unfortunates were detained in the Mendocino county jail this week while their sanity was being investigated. Serviano Cordos, of Laytonville, may probably be the victim of too much jackass brandy, nevertheless he was hopelessly out of his mind when examined and committed to the state hospital for the insane.

Had Neat Bank Account

A bank book in possession of the afflicted man showed he had $3600 to his credit in a San Francisco bank.

A Pitiful Case

A man whose identity was not known was placed in a box car near Dos Rios after threatening several people and later brought here. He is hopelessly insane and nothing could be determined regarding his family connections. Fine of feature and with an intelligent face the man's mind was a blank. Sunday while talking with two murderers in the county jail the man got a lucid interval and his talk indicated his name was Frank Debeque and that he came from Indianapolis. He appeared, from his talk, to be a photo-engraver. He, too, was committed to Talmage.

GOOD MAN SECURED FOR SECRETARYSHIP

Following adjournment of a meeting of the Board of Directors of the Ukiah Chamber of Commerce yesterday announcement was made by President Robert Austin of the tendering and acceptance of the chamber secretaryship by Brice W. Hoskins of San Francisco. The secretaryship is a problem the board has given much consideration since the re-organization campaign. The selection of Mr. Hoskins met with the unanimous approval of the members. Mr. Hoskins does not come to Ukiah unknown to our citizens as he conducted the re-organization campaign for the American City Bureau during December. After a long period of campaign services Mr. Hoskins yielded to the lure of home life in Ukiah, and expressed himself as delighted with the opportunity of becoming a citizen of this community. He arrived here at noon Tuesday accompanied by Mrs. Hoskins and is temporarily quartered at the Palace Hotel.

Mrs. I. M. Brazier and two children, Myron and Betty, returned Friday evening from a holiday visit with Mrs. Brazier's parents, Sheriff and Mrs. Webber of Oroville.

GROVER LYNCH DIES AFTER SHORT ILLNESS

Death, in the form of bronchial pneumonia, claimed Grover Lynch, well known resident of Ukiah, Monday afternoon following an illness of three days. Funeral services will be held today from the Cleland parlors at 2 o'clock and interment will be in the local cemetery. Mr. Lynch is survived by a mother, Mrs. Dollie Lynch two brothers, Clarence and Charles Lynch and two sisters, Mrs. Betty Miller and Miss Susie Lynch. For 20 years he has been engaged in the business interests of Ukiah, most of the time as an employe of the C. Hofman Company. Out of respect to his memory the store will close today from 12 to 3:30 p. m. The pall bearers will be made up of the employes of the store as follows: F. C. Bull, Fred Anderson, E. B. Ball, Joe Wilson, E. D. Fulmore and M. R. Berlin. Grover Lynch was born in Ukiah April 4, 1884. He was the son of the late pioneer, Thomas Lynch who died several years ago. The death of Mr. Lynch has caused many friends to mourn. He was always courteous and considerate and many lifelong friends share with the family in his untimely passing.

GREATLY IMPROVED

Local Hospital Has Been Repaired And Renovated—Structure Now Is Well Arranged

During the past few weeks—since Mrs. Sam Ray took charge—Langland hospital has undergone a renovating which has greatly improved the building and so arranged its features as to add greatly to the building along the line it is used for. The expense entailed in overhauling the hospital was considerable but the betterment seen indicates the outlay was well made. Not only has the new management seen fit to make the additional improvements, but, at the same time, the rates at the hospital have been reduced.

Insane Veteran Is Incompetent To Marry

An opinion annulling the marriage of Nora McGuire Williams to Joseph Williams, adjudged insane following his being wounded on the battlelelds of France and whose marriage with Miss McGuire was performed following his discharge from an army hospital, was rendered this week by Superior Judge Emmet Seawell, who heard the case recently.

The court's decision was based on the presumption Mr. Williams was incompetent at the time of his marriage since he had been discharged by army officers who stated in the discharge the man was suffering from a mental disease. He met the woman he married while he was recuperating from injuries.

The annulment suit was brought by Williams' sister, Ruth Williams, who was appointed guardian of his estate after he had been committed to the Mendocino State Hospital for the Insane for treatment. Mr. Williams receives $157.50 a month as compensation from the government.

W. F. Ornbaun Will Run For Coroner

W. F. Ornbaun, son of the late J. S. Ornbaun, one of the most highly respected pioneers of northern California, who in 1863 located in Ornbaun Valley and who passed away a short time ago, has announced himself a candidate for the position of coroner. Mr. Ornbaun is widely and favorably known. For eight years he was an undersheriff of Mendocino county, and for more than 15 years was a resident of Round valley. Mr. Ornbaun has an intelligent grasp of the duties necessary to make a good coroner and these coupled with the wide favor in which the Ornbaun family has always been held, will make Mr. Ornbaun a strong contender for the position.

Life's Troubles Are Over For Aged Man

Mickal Grant, a native of Ireland and 83 years old, died at the county hospital Monday morning. The aged man had been a resident of Mendocino county since 1869. He was a lumberman by trade and for 16 years had been an inmate of the county hospital. During the time he has been at the hospital he has had charge of the grounds around the buildings. As "the old gardener" he was known and as "the old gardener" he will be missed by the many passersby who paused to admire the attractive work of his hands and heart.

OWNER HUNTING FOR A DOG WHICH STRAYED OFF RANCH

Mrs. A. F. Bogner, of the Forks section was in Ukiah the first of the week making a search for a valuable dog which has strayed or been taken from the Bogner ranch. The animal is a highy trained one and materially assisted in the handling of stock on the farm. Elsewhere in The Press appears an advertisement offering $25 reward for the return of the animal.

C. Rasmussen of the Hopland stock farm is at the Langland hospital this week suffering from a badly sprained ankle.

MAIL CAR BANDITS LIKELY ONLY TRAMPS

Local officials are more or less of the opinion the rumor of an alleged attempt to hold up the Eureka Express mail car last week was probably caused through an armed tramp failing to steal a ride and that the alleged suspicious action of one of them was caused by his having dropped the revolver he was carrying and, not caring to lose it, jumping off the front end of the train to recover it. The companion of the man, as soon as he saw the plight of his fellow ride-stealer, dropped off the train just as it was getting under good speed.

Officers Were Advised

Word of the incident was flashed to Sheriff John M. Boyes at Santa Rosa through post office headquarters at San Francisco to be on the lookout for mail bandits. A search of the train was made at Santa Rosa, but no one answering the discription of the two men was found.

Story Of Train Crew

The men, both of whom were armed, boarded the front end of the mail car just as it pulled out of the Ukiah station, according to members of the train crew.

LEGION DANCERS TO BE PROVIDED A BETTER FLOOR

The floor of the Legion Hall has been gotten into excellent shape for dancing and when the hop next Saturday evening takes place dancers can expect the best dancing floor they have been on in Ukiah. The dance will be under the auspices of the Legion; "Pop" McCray's Jazz Orchestra will play the music and "Jack" Crow will see the crowd is provided all they may ask.

DR. HANSEN HOME

Dr. J. H. Hansen is back from a business trip which took him as far south as Los Angeles.

DIED SUDDDENLY

John J. Lima, former Mendocino county rancher, died at Eureka quite unexpectedly Friday.

Extra Attractions Are Being Booked

The management of the Victory theatre is surpassing previous effort to give Ukiah plays of noteworthy character and tone. Listed in the group of coming attractions are "The Greatest Love" with Vera Gordon, who is said to even surpass her remarkable success in the "Humoresque" in the later production. In "Once to Every Woman" coming soon, Dorothy Phillips and Rudolph Valentina are at their best. Valentina, who was the star in "The Four Horsemen of the Apocalypse" is a dancer of remarkable ability and is said to have scored even a greater triumph in "Once to Every Woman." In the "Man of Stone" starring Conway Tearle and soon to appear at the theatre the desert, in all its arid waste, is produced in vivid tones. How the man reflects the nature of the desert is told in lifelike pictures that thrill. Other noted film plays soon to be shown will include "The Fox" with Harry Carey and "The Conflict" starring Priscilla Dean.

Beloved Lady Is In Eternal Sleep

Death came to relieve the suffering of Louise J. Cunningham, widow of James P. Cunningham, who died at an Oakland sanitarium Saturday following a long illness. Mrs. Cunningham was the mother of County Tax Collector Lee Cunningham of this city, Mrs. Grace Westergreen of Oakland and William Watkins Cunningham of Mono Lake. Mrs. Cunningham resided for many years in Ukiah where she was universally loved. She was a pioneer wife and mother. Her marriage to Mr. Cunningham took place in April, 1869. In recent years Mrs. Cunningham has made her home with her family at Sacramento where the funeral service was held Monday Her death follows close upon that of her husband which occurred August 2, 1921.

Much Ukiah Property Transferred Recently

Ukiah real estate experienced a lively exchange of owners this week when T. Rodgers sold his property in North State street, occupied by Mr. and Mrs. Bert Rains, to Mr. and Mrs. Sam Ray and Mr. and Mrs. Rains purchased the property of Jennie Mathews in West Clay street. Another transfer of real estate took place when the comparatively new residence of J. F. McClure in North State street was sold to Postmaster Wm. Hagans. With the exception of the latter owner, the purchasers are contemplating many improvements in their new holdings and in each instance will remodel their residences into modern homes. Mr. and Mrs. Rains expect to occupy their new dwelling about the first of February.

TIRE THEFT ALLEGED

G. E. Lincoln, who owns a truck and a trailer, is in jail charged with having stolen a tire from a local man. The number of the tire was cut off by Lincoln, it is claimed, at least it was obliterated when it was found in the accused man's possession.

UKIAH'S FAME IS ADDED TO-TEDDY WAS A UKIAH CANINE

GREAT DANE DOG SEEN IN PICTURES IS A NATIVE OF UKIAH

Ukiah has been in the limelight of publicity on many occasions because of the honorable record of her sons in the busy places of the world or the fact she made another record at the state fair. We proudly boast Ukiah is the home of Carl Purdy, of horticultural fame, of Grace Hudson, the famson painter of Indian subjects but, unknown to many, Ukiah has a new cause to be proud. The fact was made known to the local world of newspaperdom, through an article from a Los Angeles paper. The paper conducts a column on "Who's who in Filmland" and recently made the startling statement that the famous Great Dane dog-actor "Teddy" who has delighted thousands by his performances, is a native of Ukiah, Mendocino County. That's all. Just three words; but it has aroused a world of comment. It is interesting to note Teddy is a star of the first magnitude with a princely salary and plays are written around his histrionic achievements.

UKIAH CONTINUES TO SLIP GRADUALLY

At the yearly meeting of the American Astronomical Society, held at Swarthmore, Pa., last month much interest was shown by the members of the society attending the meeting in the paper read by Walter D. Lambret, mathematician of the United States Coast and Geodetic Survey, attached to the Ukiah Observatory, California. His paper read, related to earth movements and revealed, he declared, by observations at Ukiah what unmistakably indicates a change in latitude. The earth, he believes, is shifting toward the North. Computed in terms of time and space, the Ukiah Observatory has been moving north at the rate of a foot a year during one period from 1900 to 1921.

Was Not Explained

Interest was displayed by his fellow astronomers as to cause of this phenomena. Whether it is a local movement of the crust of the earth, or due to a shifting of the North Pole to the south, caused much speculation. Some believed the apparent movement of the earth northward was attributable to errors of observation in large part but were quite ready to believe, whatever the cause and whatever the rate, that the Axis of the earth may have shifted slightly, causing the change in latitude.

FEED GOOD UP NORTH

A. Linser, prominent cattleman of the Bell Spring section, was in Ukiah this week on business following a visit at Santa Rosa. Mr. Linser says the feed on the ranges is in better condition in the northern part of the county than south of Ukiah.

MAYOR SMITH HOME

It will be gratifying to the many friends of Mayor H. B. Smith to know he is at his home in this city following an operation at the Hahneman hospital in San Francisco. Mayor Smith arrived Saturday evening.

ESCAPED NOOSE, PRISONER WAS SURLY

Slayer Of Companion Believed He Would Be Liberated

John Johnson, alias "Jack" Carlisle was late Friday evening convicted of murder in the first degree. The jury on the first ballot declaring Carlisle guilty and, when it came to fixing the penalty, stood six to six for hanging.

Crime Cold-Blooded

The murder of Ed. Bishop, a friend of the slayer, in the woods on the coast, was one of the most deliberate murders of record in Mendocino county. There were no witnesses to the killing and the case which Sheriff Byrnes built up against the murderer was entirely circumstantial, except such details as were given in a confession made by Carlisle while in jail here. However, the known facts indicate the story Carlisle told about his victim and, another man, supposed to be a woodsman named Kelley, and himself engaging in narcotic smuggling, is false. They may have had some jackass brandy concealed in the hole the body of Bishop was thrown in, but that the trio had $40,000 worth of drugs is not taken seriously. Carlisle, Bishop and, perhaps the man Kelley, likely had engaged in some shady deeds of a minor character, but that is probably all. Carlisle and Bishop were known to have had bad blood existing between them for some time and, probably, at intervals, patched up their quarrels. Nevertheless the theory of those in touch with the case is that Carlisle armed himself and induced Bishop to accompany him to the woods and there, getting the best of Bishop while the latter was off his guard, murdered him without giving the victim a chance.

Could Not Use Him

Carlisle told such an untruthful story from the start his attorneys feared to let him go on the stand, yet despite this W. D. L. Held and K. C. Eversole put up a splendid defense, remarkable in that they did not have anything on which to base their points In spite of the fact Carlisle could not fail to appreciate how bad off he was, he actually apepared to imagine he would be freed. When the jury announced its verdict Sheriff Byrnes said to Carlisle: "Jack, you are pretty lucky." "Lucky, ... Where do you get that stuff, lucky, Ralph?" the prisoner replied.

Now In Prison

Carlisle was taken to the penitentiary Monday by Sheirff Byrnes. At no time has the murderer shown the slightest regret over his crime.

The Sentence Of The Court

In sentencing Carlisle, Judge Preston said:

In the opinion of the court you should consider yourself very fortunate indeed, for it is the opinion of the Court the evidence in this case amply warranted the jury in imposing the extreme penalty in your case. Everything that could have been done in your behalf by your attorneys was done, and their efforts in this case,

(Continued on page 8 column 3)

Ben Franklin liked books.

Within their covers he found wisdom—the wisdom which when put into practice—earned for him a reputation as a great American.

We observe his birthday on January 17—it having been two hundred and sixteen years since his birth at Boston.

Franklin's philosophy may be summed up in one word—THRIFT.

And the bank book is text book in the study of thrift. It was the book which Franklin heeded most because there, in black and white, was the result of his endeavors.

"Spend less than you make if you would succeed,"—said Franklin's famed "Poor Richard."

Bank With Us Grow With Us

Savings Bank of Mendocino County

For Relief From

Coughs or Colds

Brought on by the cold, wet weather, try one of the many reliable remedies on sale at

Gibson's Pharmacy

YOUR DRUG STORE

E. B. Gibson, Prop Cor. State & Stanley

MENDOCINO COUNTY FARM NEWS

MARKETING EXCHANGE APPROVED BY BUREAU

The annual membership meeting of the Mendocino County Farm Bureau Marketing Exchange was held at Ukiah January 3, 1922.

Was Well Attended

A representative attendance was had and the annual business was discussed at length. The agents' report showed a very successful year, as to volume and results. The methods were so pronounced the members present were unanimous in voting to maintain the exchange as a permanant institution.

The business of the exchange, as reported by the agent, amounted to $511,168.87 for the year and consisted of the following products handled: Thirty one cars of hogs, $40,980.08; 25 cars cattle, $35,918.25; 28 cars sheep, $14,825.77; 5 cars grain, $5,255.30; 12 cars hay, $2,449.86; 7 cars split stuff, $3,450.50; 36 pure-bred animals, $2,285.00; machinery, $1,271.59; poultry and eggs, $130.55; horses, $375.00; dried fruits, $135.52; potatoes, $89.30; feeds and other supplies purchased, $4,002.13.

The total cost to the exchange for the accomplishment of this business was $3,927.12. The membership was increased 100 percent during the year, outside of three withdrawls and four who lapsed for non-payment of 1921 Farm Bureau dues.

1922 Board of Directors

The Board of Directors for 1922 elected is composed of:
G. M. Miller, Boonville, President.
J. C. Johnson, Ukiah, Vice-President.
J. G Newman, Potter Valley.
Wm. Muir, Willits.
F. A. Yates, Redwood Valley.

Consideration was given to many angles of the work and every member went away with the expressed opinion, the exchange has proven itself to be a very profitable department of the county farm bureau.

All Wanted In

The hope was expressed every grower in the county would make an effort to learn how the exchange operates and become a member, that it may be made more efficient.

Tough Steak Can Be Made Tender?

The Agriculture department has issued the following tip, which many times will stand one in good hand, to the rural folks who cannot always make selections of tender steaks at the markets, it means much:

Were you ever served with a piece of beefsteak which when you tried to cut it reminded you of the material the cobbler uses for half-soles on shoes? That is the kind which is entitled to be named with what some butchers do not seem to be familiar—"tough."

What It May Do

A steak of this kind has been known to provoke utterances not frequently found in good literature and even to have produced a psychological effect which dispelled a good appetite for edible food on the table. Since there is no pleasure to be derived from trying to enjoy the eating of a tough piece of steak, the California Department of Agriculture suggests the following treatment of a steak of this kind in order to make it tender:

(1) Rub a little baking soda on the surfaces of the steak and after one-half hour pan broil it.

(2) Experiments with the pouring of a small quantity of lemon juice or vinegar on each surface of the meat and broiling it not less than a half hour later over a heat that will sear the surfaces quickly have been found to make a tough steak tender.

(3) A tough steak will become tender if cooked en casserole.

If you want plenty of pep, strength and energy, take Tanlac. Gibson's Pharmacy.—(Advertisement.)

COUNTY AGENT HAS MANY WHO ADVISE

The County Agent is a much discussed man throughout America at the present time. His duties are being outlined to him by many who have personal interests to be served.

There are those who will cite individual cases when a County Agent may have been over enthusiastic in serving the commercial interest of his farmer friends, and by such a line of argument proceed to condemn the whole Extension Service.

There are those who hold up their hands in holy horror at the prospect of government officials (County Agents) unionizing agriculture by lending their aid in the organization and development of farmer organizations.

What He Should Do

There are those who state most emphatically that the County Agent's efforts should be restricted solely to encouraging production of more and more food from the farmers without any regard to economies.

In the meanwhile the influence of the Extension Service continues to grow. The immediate needs of those served by the Extension Men will determine the plan of work. During the war the major project was production and America answered the call without a whimper. The extension forces led the way without opposition.

Things Got Worse

As the wounds from the great world conflict began to heal, the American farmer found the outlet for his products restricted and as a result, prices dropped far below cost of production.

Therefore the major project for the American farmer now is not production, but economical distribution. The Agricultural Extension Forces are endeavoring to serve the immediate needs of their constituents. Their effort along economic lines is the result of a direct demand from the rural America. The Extension Forces are again leading the way but in this case the path seems not to be paved with roses.

Meditations Of A Scrub Bull Heard

They call me a scrub bull; yet I have a pedigree. I was sired by a scrub, dam'd by a scrub and am treated like a scrub, and I sometimes think that I am owned by a scrub. My tribe outnumbers pure-bred bulls four to one. Just why I should exist is a mystery even to me. Yet, I am not responsible for it. I was brought into the world without my consent and I shall probably leave it against my will. In the meantime I am getting the most vicious publicity, principally through the farm press. They say I am a renegade and an abomination, and should be exterminated. Dairymen passing my owner's farm look at me with contempt; even the cows show me no respect. My own daughters seem to hold a grudge against me, saying that I am responsible for their low production. I cannot argue the point, for it is true. But what can I do? My owner must think a lot of me personally, or he would not continue to support me, knowing that I can never improve the quality of his herd or be a source of profit to him. These cow testing associations are certainly showing me up, and I can see the handwriting on the wall. My tribe is doomed! Under the keen competition and low prices of good pure-bred bulls there will soon be no place on the farm for me. So, good-bye. I may be gone, but not forgotten, for I have retarded the development of the dairy industry for many years.

J. E. Dorman.

MISS TERRILL ILL

Miss Ruth Terrill, teacher of the S. D. Adventist Parochial school is very ill with pneumonia. Her friends are hoping that she will soon recover her heatlh again.

Mendocino County Farm Bureau Marketing Exchange, Inc.

P. O. Box 44 Ukiah, Calif. Phone 357-W

What Your Neighbor Has To Sell

1 FORDSON TRACTOR AND PLOW	$450
1 FORD TRUCK, 1920 MODEL	$325
1 5-FOOT McCORMACK MOWER	$75
ALFALFA SEED PER POUND	18c
1 AVERY ORCHARD TRACTOR Disc & Disc Plows	$800
1 SPAN GELDINGS 5 YR. OLD, 2500 POUNDS	$200
1 SPAN BLACK MARES 4 YR. OLD 2500 LBS.	$250
WEANLING PIGS EACH	$2.50 to $5.00
REG. POLAND CHINA PIGS	$10.00 to $17.50
1 REG. JERSEY BULL CALF	$75
1 REG. HOLSTEIN BULL CALF	$150
WEANLING CALVES, EACH	$15

HOW TO FAIL AS A DAIRYMAN

Sometimes the best way to show how to do a thing is to tell how it should not be done. Then the way to succeed will be clearly evident. With this plan in view a West Virginia farmer gives some rules on how not to succeed with cows, a copy of which has just been received by The Republican Press. The farmer-humorist says:

Don't weigh your milk for then you might have to figure and think.

Feed the cows timothy hay—it is good for race horses.

Cow-testing associations are needless—they show how to save and know.

Keep a barn hot—cows are like wood-chucks.

Don't have any windows in the barn—the hired man might look out.

Keep water ice cold—shivering gives the cows exercise.

Avoid heavy milkers—they consume too much valuable time.

Twenty-Two Percent Are Growing Grapes

California, with its variety of suitable climates, is so well adapted to the culture of grapes it is possible to grow in the open, in some locality, all of the varieties used in the vineyards of the world.

Many Are Engaged

In 1920, over 22 percent of California farms were growing grapes according to statistics gathered by the University of California College of Agriculture.

Chance To Learn

While the bulk of California grapes are for commercial purposes, the fruit is especially valuable for home planting because of the abundance and utility of the crop. Growers will be interested in a new publication of the University of California on the Home Vineyard, Circular 231. Persons interested may obtain full information in regard to this publication and the growings by writing to the College of correspondence course on grape agriculture, Berkeley, California.

Fishing Licenses To Be Raised Soon

A prediction has been made by Charles A. Vogelsang, executive officer of the State fish and game commission, that the price of fishing licenses may be raised in the future, unless some other means of financing the restocking of the streams with fish fry is discovered.

Must Do Something

Mr. Vogelsang says that, with present financial means at hand for restocking, the fishermen are capturing so many fish that trout and other game fish will disappear in only a few years.

What Causes It

The official says the automobile, giving the sportsmen the ability to cover large territory, is responsible for the increase catch, which present commission hatching facilities are not able to surpass with replacements.

SHEEP-KILLING DOGS ARE BECOMING TOO NUMEROUS

It happened that sheep was being talked by some men in The Republican Press office last week when C. H. Doolittle came in and while the others were speaking of losses to herds Mr. Doolittle told of his band having been attacked by some police dogs the other day and losing four of his flock. All of the sheepmen are protesting against the sheep-killing dog which appear to be growing more numerous, and one man who joined in the conversation stated he had killed many dogs and felt no compunction about shooting any dog he found on his range.

Mr. and Mrs. Swain left Monday afternoon for their Oakland home after a visit of several weeks with Mr. and Mrs. John Meyer of the Palace hotel.

POLITICAL ANNOUNCEMENTS

R. L. CLEVELAND
(Incumbent)
Announces his candidacy for the nomination of
COUNTY CORONER
at the primary election to be held August 29, 1922.

JAMES R. ELDER
(Incumbent)
Announces his candidacy for the nomination of
COUNTY RECORDER
at the primary election to be held August 29, 1922.

W. S. VAN DYKE
(Incumbent)
Announces his candidacy for the nomination of
COUNTY ASSESSOR
at the primary election to be held August 29, 1922.

WILLIS H. PRATHER
Announces his candidacy for the nomination of
COUNTY CLERK
at the primary election to be held August 29, 1922.

JAMES C. HURLEY
Announces his candidacy for the nomination of
DISTRICT ATTORNEY
at the primary election to be held August 29, 1922.

JAMES H. CAROTHERS
Announces his candidacy for the nomination of
JUSTICE OF THE PEACE
at the primary election to be held August 29, 1922.

COUGHS AND COLDS
often tenacious, are a drain upon the vital forces.
SCOTT'S EMULSION
strengthens the whole system and helps drive out the predisposing cause.
Scott & Bowne, Bloomfield, N. J.
ALSO MAKERS OF
KI-MOIDS
(Tablets or Granules)
FOR INDIGESTION
20-16sk

Redwood Valley Is Starting Work Early

(Press Special Service)

REDWOOD VALLEY, Jan. 16.—The Redwood Valley Farm Center had a very successful meeting at the club house on Tuesday evening, Jan. 11., presided over most efficiently by the new president, T. M. Jameson. There was a good attendance including several visitors and new comers.

Session Was Instructive

Interesting talks were made by the farm advisor and Mr. Moffitt. The year's program of work was left in the hands of a committee of three members to work out details and report at next meeting. The committeemen appointed were: Messrs. Watson, Aalto and Muir. The subjects under consideration are: Septic tanks, Test plots for plants, grasses, etc., local telephone lines, community fair and improvement and extention of roads.

J. Lee Smith, after an absence in the southern part of the state, was in Ukiah the other day greeting town friends.

$5 Portrait Free

In order to be doing something these dull times, ... will make you a 14x20 oval convex $5.00 portrait FREE. We want you to show it to your friends and advertise our work. All we ask of you—send us 95c to pay for postage and boxing and we will send the portrait prepaid, free. Mail your photos with 95c. Give us a trial. No frame catch—buy your frame where you please. We copy anything and everything. Money back if not pleased.

Palm Art Co., Hastings, Neb.

HE GOT RESULTS

Last week M. W. Williams inserted a classified advertisement in The Republican Press for sale of grape cuttings. Following the first appearance of the advertisment Mr. Williams got orders for several thousand and orders are regularly coming in to him now.

Whit Ham, of Round Valley was in Ukiah last week doing jury duty. He returned home Saturday.

FRED A. NASSIE
Dealer In
J. R. WATKINS CO. PRODUCTS
Remedies, Extracts, Spices, Toilet Articles. Stock & Poultry Tonics, Etc., at 325 E. Perkins St., until further notice. Call or Write. Ukiah, Calif.

Fred Hofheinz, who visited his family here over the Holidays, has returned to his work at Crockett.

August Otto was a visitor to San Francisco during the past week.

The FRESNO NURSERY Co.
Established 1885
Headquarters For
FRUIT TREES, GRAPE VINES AND ORNAMENTALS
For particulars regarding prices planting, etc. see our local representative.
BERT THOMAS - UKIAH, CAL.
Phone 16-F-3

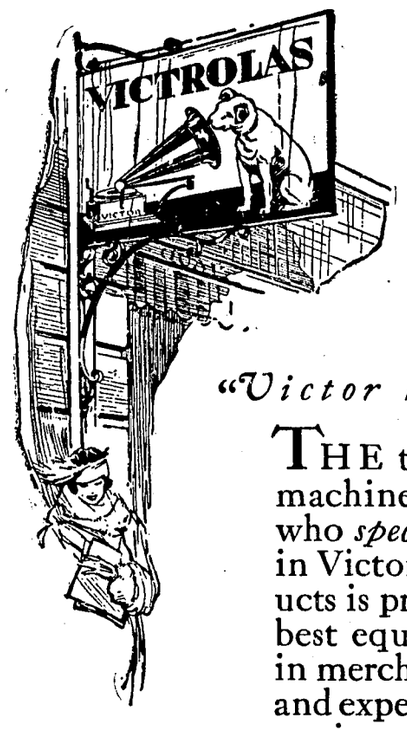

"Victor Service"

THE talking machine dealer who *specializes* in Victor products is probably best equipped, in merchandise and experience, to give you true Victor service.

We are Victor specialists!

JOSEPH Jewelry Co.
"The House of Quality"

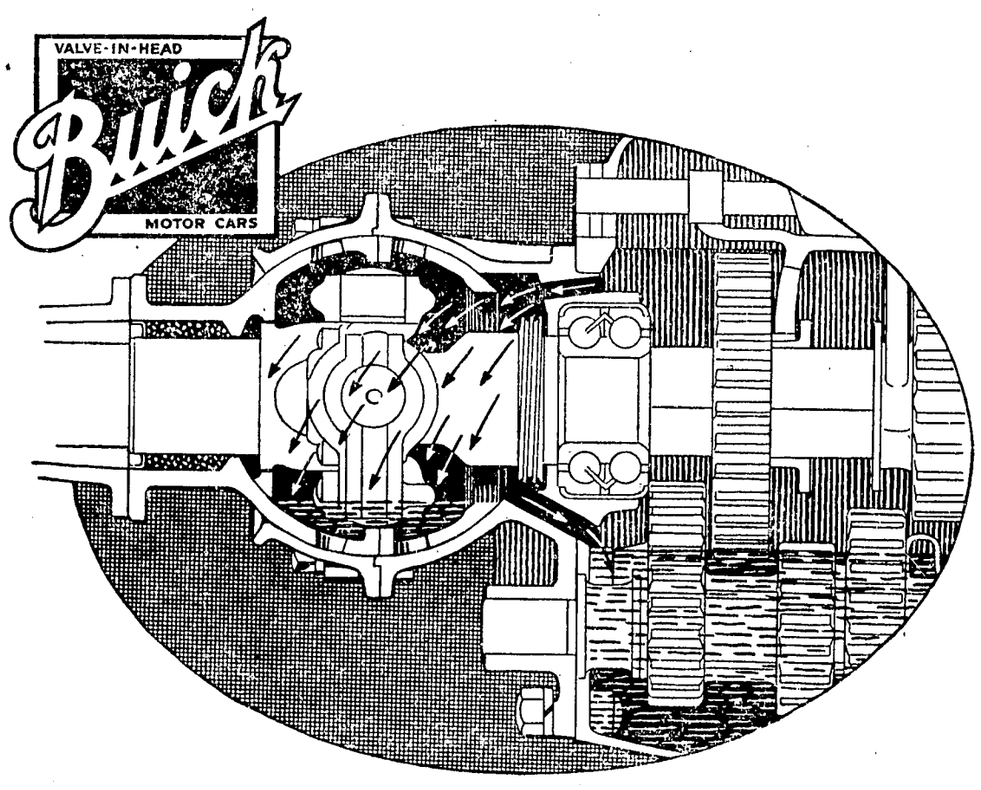

The Buick Universal Joint is Automatically Lubricated

As the arrows indicate, oil from the transmission case constantly flows in and out of the universal joint housing. This automatic oil flow keeps the universal joint fully lubricated at all times without any attention on the part of the car owner.

This Buick feature is invaluable in keeping the Buick universal joint a trouble-free unit.

Buick Sixes		Buick Fours	
22-Six-44 Three Pass. Roadster	$1495	22-Four-34 Two Pass. Roadster	$ 935
22-Six-45 Five Pass. Touring	1525	22-Four-35 Five Pass. Touring	975
22-Six-46 Three Pass. Coupe	2135	22-Four-36 Three Pass. Coupe	1475
22-Six-47 Five Pass. Sedan	2435	22-Four-37 Five Pass. Sedan	1650
22-Six-48 Four Pass. Coupe	2325		
22 Six-49 Seven Pass. Touring	1735		
22-Six-50 Seven Pass. Sedan	2635		

All Prices F. O. B. Flint, Michigan
Ask about the G. M. A. C. Plan

(19)

F. F. BANKER, Agent
South State Street, One Door North of Postoffice, Ukiah, Calif.

WHEN BETTER AUTOMOBILES ARE BUILT, BUICK WILL BUILD THEM

Issued Wednesday
$2.50 A Year
$1.50 Six Months

The PRESS EDITORIAL PAGE

A. R. O'BRIEN
Editor

Uncle John's Poem

WHY IT WAS

A good many editorial writers are printing columns of analyses of Brother Daugherty's long statement of his reasons for recommending Deb's pardon. Being a lawyer, Brother Daugherty didn't give the real reason in bald, blunt English sentences, and the editorial writers, although they know the reason, prefer to beat about the bush also.

The real reason?

Precisely this: the American government preferred not to give the extremists a chance to make Debs a martyr.

Both Debs and his friends wanted him to remain in prison at least two or three years longer. You see, there are millions of foreigners in this country who are easy picking for smart American agitators and the latter were rapidly making the foreign brother—and sister—feel that Debs was very badly treated by "the rotten American government."

Then, too, there are lots of simple Americans who think little and who carry their hearts on their sleeves These are willing to believe more in the fact that "Debs is SUCH a kindly man" than they were willing to believe in the law and the Constitution of the land.

Debs didn't get his fervent wish. Sad to say, they ousted him from jail before he could be thoroughly martyrized. Inasmuch as a free, well-fed jawsmith doesn't get large gobs of sympathy, we believe you'll find the good-natured Mr. Debs will be rather peeved for quite a while just because he couldn't continue to sleep under prison auspices.

⁂ ⁂ ⁂

WOULD GOUGE AGAIN

IT is rather disturbing to note the possibility that the print paper "infant industry" may lose out in its efforts to get a tariff that will shut out all print paper from foreign parts. It seems that there are Republican as well as Democratic congressmen who are willing to let the paper spruce trees of Germany and Sweden and even Russia compete with our own rapidly disappearing spruce trees.

Of course, print paper manufacturing is no infant industry in America. And nobody claims it to be. Hence reference in the foregoing paragraph is to the infant industry of profiteering of which the American print paper manufacturers gave us such an excellent exhibition up to a year or so ago. Our spruce forests have been rapidly disappearing into the pulp vats of the said paper manufacturers until, towards the end of the war, it became apparent that there would be a shortage of paper. Thereupon, the prices of paper, which had sold from 2 to 3 cents a pound, was rapidly shoved up to 6 cents 10 cents and even as high as 18 and 20 cents a pound.

Take it from us, the profiteering that was done in paper over two or three years was one of the most gorgeous things you ever saw in American business! Then Sweden and Norway and Germany began shipping paper to this country to sell for as low as 4 cents—and still cheaper if necessary. That killed the paper profiteering infant industry for the time being.

Now, the silver-tongued profiteers are asking for a good stiff tariff to prevent the pulp paper from foreign spruce woods to come into this country. Such a tariff would enable them to advance prices again at will.

Why stop a gallant profiteer from soaking every man, woman and child why buys a paper?

Huh?

⁂ ⁂ ⁂

YOU CAN TELL

NOTHING is quite as interesting as human nature. If you have a large correspondence with men you never met, here's a formula by which you can tell how old your correspondents are: The young man knows everything; the old man believes everything. This rule has exceptions as every rule must have, but the exceptions are apt to be geniuses. Hence if you don't want to be a commonplace young man, don't think you know everything; if you don't wish to be classed as a commonplace middle-aged man, don't be suspicious of everything; if you would be an out-of-the-ordinary old man, don't believe everything.

My Own Town

Breathes there a man with soul so dead, that never to himself hath said, This is my own, my native town? . . .

It suits my inner feelin's fine, to think along this sort of line, and no fresh guy can call me down. . . .I've allers knew that civic pride should fill the village dweller's hide, and leave no space fer slacker stuff. . . . I'll sight ye to our City Hall, our Churches, Schools, our streets, an' all,—which shows that we keep up to snuff! I hate to see a bailiwick all littered up with boards an' brick, a-cryin' out in vain fer paint. It hurts to see the wimmenfoks a-peelin' spuds or artichokes,—pretendin' somethin' that they ain't. The village corperation lends a smart distinction to its friends, who allers hold some sheers of stock. . . . You'll notice public sperit here, from up about our Mayor's cheer, to the husky babies in our block! You might select our well-groomed streets, as fittin' place to spread the eats, if you should like to dine in town. . . . but gosh,—of course you wouldn't dare—the wheels of progress, rollin' there. would spill your drinks an' knock ye down!

From Uncle John.

Not His Mother

Two neighbors were chatting over the fence when Mrs. B., smiling, passed down the street. "Pretty woman, Mrs. B.!" remarked one. "Who was she?" "I really have forgotten. Here's her little boy. I'll ask him. Frank, who was your mother before she was married?" Frank regarded his questioner gravely. "She wasn't my mother before she was married," he severely replied.

⁂ ⁂ ⁂

Else What?

A colored man named Sam had worked for his boss about five years, and in that time he had just about run things. His good friend Ben said to him one day: "Now, Sam, you have worked up there and made your boss very rich. You ought to ask for more money, or else quit. You just go up there and tell him: 'Look here, boss, you pay me more or else'." Sam tried his friend's advice while sweeping the next morning. He began, "Say boss, you'll have to gib me mo' money fo' dis job." "Well, Sam, I'll see about it," replied the boss. "See about nothin,' you pay mo' or else. Pay more or else." "Else what?" The boss' eyes flashed, and his tone was sharp. Sam's eyes blinked as he detected his boss' anger, and in a soft voice he replied, "Else I wuck fo' de same money."

⁂ ⁂ ⁂

Voted For Him

Judge—"It seems to me that you're a good-for-nothing rogue. Have you ever earned a dollar in your life?"

Prisoner—"Yes, yes, yer Honor; I voted fer you once."

⁂ ⁂ ⁂

Thought Of Appearances

He turned solicitously from the wheel. "Don't you feel a little chilly?" he tenderly inquired. "Don't you think you'd better have something around you?"

"Well," she replied, "let's wait until we get a little farther out in the country."

⁂ ⁂ ⁂

Not New To Them

Irate Golfer—You must take your children away from here, madam—this is no place for them. Mother—Now don't worry—they can't 'ear nothin' new—their father was a sergeant major. 'e was.—**London Opinion.**

⁂ ⁂ ⁂

He Passed

A Wall Street man was very keen on having proficient clerks in his employ. Before a clerk could enter his office he was required to pass a written examination on his knowledge of the business.

At an examination one of the question was "who formed the first company?"

A certain bright youth was a little puzzled at this, but was not to be floored. He wrote:

"Noah successfully floated a company while the rest of the world was in liquidation."

He passed.

⁂ ⁂ ⁂

The Reason

A colored preacher in Alabama was one day talking to one of his aged parishioners, who ventured to express the opinion that ministers ought to be better paid. "I'se sho' glad to hear yo' say dat," responded the parson warmly. "I'se pleased dat yo' think so much of de ministers. So yo' think we'd ought to get bigger salaries?" "Sho' I does," said the old man. "Den we'd get a better class o' men."

⁂ ⁂ ⁂

All The Same

"Goin' in that house over there?" said the first tramp. "I tried that house last week. I ain't goin' there any more," repied tramp No. 2. "Fraid on account of the dag?" "Me trousers are." "Trousers are what?" "Frayed on account of the dog."—**Los Angeles Times.**

⁂ ⁂ ⁂

She Knew

The Swedish Diplomat—Oh, Madame! If I could tell you in my native swedish how beautifully you dance.

She (Who has hired many house girls)—Don't tell me. The only Swedish I ever heard was, "Ay ban goin' to leave."—**Life.**

KEEP YOUR EYE ON THE SCALES

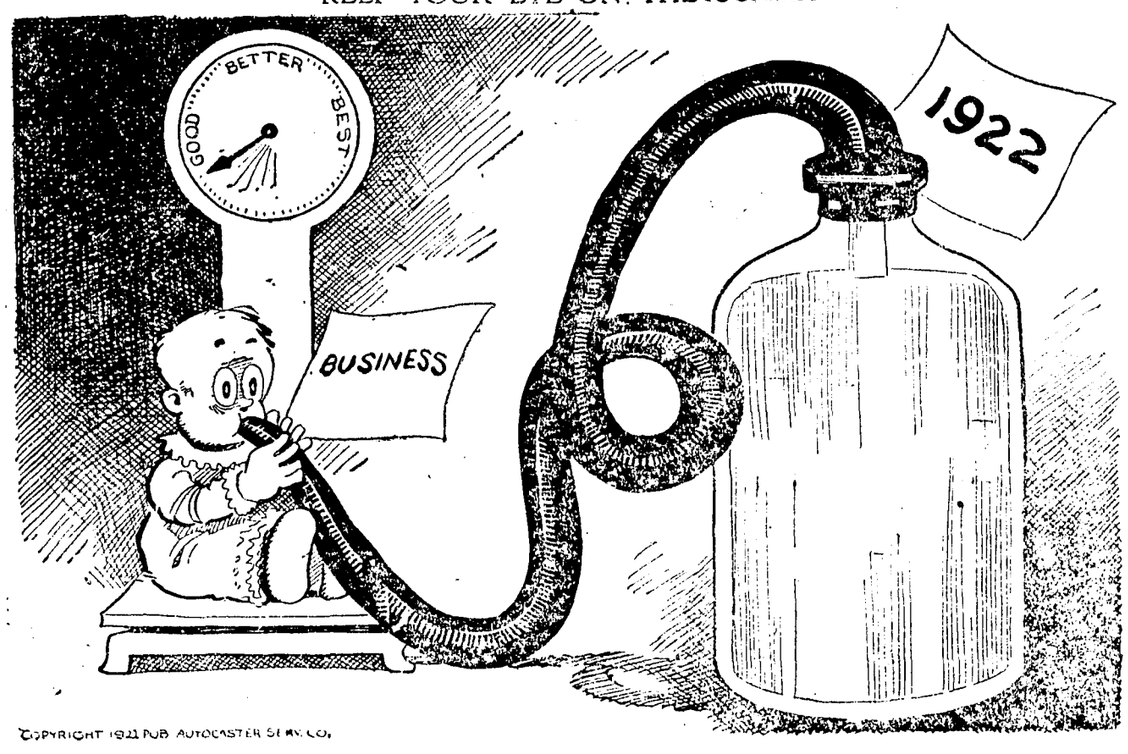

COPYRIGHT 1921 NOB AUTOCASTER SERV. CO.

The Fount Was Stopped

The president of the woman's advancement society was agitated. So was the secretary.

"Mrs. Nimbletung, who was to deliver the address at today's meeting, can not be present," said the former.

"Why not?"

"Her husband has been seriously ill three or four days."

"But a woman of her strength of principle won't neglect her work in the great cause to attend to the paltry needs of an individual—and a male individual at that?"

"Certainly not, but he writes her speeches."—**Houston Post.**

Precision of diagnosis and correction of refractive errors is not made subordinate because of my moderate prices. EPH. WEISS, the expert ophthalmic optometrist of San Francisco will be in Ukiah at the Hotel Cecille on February 9th.

SERVED ON JURY

Fred J. Haehl, of Echo, was about town several days during the past week, having been called to serve on the John Johnson, alias Jack Carlisle jury. Mr. Haehl lives in Mendocino county, but has to go to Cloverdale to get his mail. The decision of the jury on which Mr. Haehl served meets with general approval. The crime was a very cold-blooded one, but there were no witnesses and the story the murderer told, while probably false, could not be contradicted by the state.

B. L. CLELAND
Furniture, school supplies
Undertaking, Embalming
Albertson Bldg. UKIAH

GOES FAR SOUTH

Chas, F. Heitabidle, accompanied by Mrs. Hietabidle left by auto for Los Angeles Saturday. Three years ago Mr. Hietabidle, who was a construction engineer on the Panama canal, came to Mendocino county for his health. He is now entirely well and, as soon as Mrs. Hietabidle is settled in Los Angeles will go to Buenos Ayres where he has a contract to remain for a number of years on a giant construction project. Mrs. Hietabidle will likely join her husband in the spring. While living in Ukiah the couple resided on the Low Gap road near the old tannery and this property they sold to A. J. Strangewas, who has since taken up his residence there.

Mrs. Mazie Crankshaw and little daughter, Margaret, are guests of Mrs. C. B. Hopkins.

"Rush Hours"

In all lines of business patronage is irregular. Street cars, stores, banks and restaurants have their "rush hours" when some delays in service are unavoidable. The public, with the situation before its eyes, good naturedly accepts a degree of inconvenience.

There are "rush hours" in a telephone exchange. With business service the "loads" of telephone traffic are determined by commercial activities, banking hours, etc.—the "load" of the residence telephone varies with household and social needs.

The demands upon the telephone operator and a complicated mechanical equipment cannot be seen, but telephone traffic varies in every hour of every day according to the individual desires of thousands of patrons.

If there should be at times a delay in answering your call, remember that trained young women with nimble fingers are doing their best to serve you, and that at the moment there may be a "rush" of telephone traffic.

The exercise of patience and consideration will mean better service.

The Pacific Telephone And Telegraph Company

AT THE CHURCHES

(To ensure publication notices must be in The Press office by 10 o'clock Monday morning.)

CHRISTIAN SCIENCE SOCIETY

Christian Science services are held at 110 S. School street every Sunday, Sunday school at 10 a. m., lesson serman at 11 a. m. Wednesday evening testimony meeting at 7:30 p. m. All are welcome. Reading room at the same place open daily from 2 to 4 p. m. except on Sundays and holidays.

The subject for next Sunday is:
Jan. 22 ..... Truth

EPISCOPAL CHURCH

Services will be held at Holy Trinity Episcopal church the first, third and fifth Sundays of each month by the Rev. E. H. Benson.

FIRST BAPTIST CHURCH

Oak & Smith Streets
Raymond Couch, Pastor

Sunday School	9:45 a. m.
Morning Worship	11:00 a. m.
B. Y. P. U.	6:30 p. m.
Evening Gospel Service	7:30 p. m.
Prayer Meeting Wed.	7:30 p. m.

ST. MARY'S CATHOLIC CHURCH

First mass at the Convent at seven o'clock Sunday morning, second mass at the church at 10 o'clock.

M. E. CHURCH, SOUTH

Rev. H. Judson Graves, Pastor
Residence 303 N. Pine St. Phone 203

Sunday School 10 a. m.

Preaching service 11 a. m., conducted by the pastor.

Subject: "The General Rules." From the law book of the church.

Epworth League and Boy's class at 6:30 p. m.

Sermon 7:30 p. m.

Subject: "Abraham."

Prayer meeting Wednesday, 7:30 p. m.

Everybody invited to all of these services.

ST. JOHN'S M. E. CHURCH

Cor. S. Oak & W. Church Sts.
Beecher B. Conner, Pastor
"A Homelike Church"

Friday evening Epworth League social at the church.

Sunday church services at 11 a. m. and 7:30 p. m.

The pastor will speak at both services.

Sunday school at 9:45 a. m.

Epworth League at 6:30 p. m.

A cordial welcome to all.

Wednesday evening, January 25th there will be a general meeting of entire membership of the church. Supper at 6:30 at the church. There will be a musical program and subjects vital to the interests of the church will be discussed. Rev. F. P. Flegal, the District Superintendent will be present and speak on "The Church With A Program." The pastor will speak on some elements of "Strength in the Church." There will also be an open discussion on subjects of vital interest.

PRESBYTERIAN CHURCH

Morning service at 11:00 a. m.

Preaching by the pastor.

Sunday school 10 a. m. C. E. meeting 7 p. m.

Evening service at 7:30 p. m.

Midweek service Wednesday evening.

W. W. Breckenridge, pastor.

ADVENTIST CHURCH

Corner Bush and Henry Streets
J. C. Starr, Local Elder

Sabbath school at 9:45 a. m.

Services at 11:00 a. m.

Prayer meeting Wednesday evening at 7:30.

M. V. Society each Sabbath at 3:30 p. m.

Vesper service at close of Sabbath, sundown each week.

Dorcas Society every Tuesday at 2 p. m.

W. C. T. U.

The W. C. T. U. meets regularly on the first and third Fridays of the month at three o'clock in the Christian church parlors

New Italian Grocery & Sausage Factory
IMPORTED - DOMESTIC DELICACIES
A Fine Line of Cheese
L. Colombini, Prop.
247 E. Perkins St., Ukiah, Calif.

MORRIS & LEROY

Society and Club Gossip

By MARIE HINTON REA

School Buildings Will Likely Be Secured

ANOTHER meeting of unusual interest was staged by the Parent-Teachers' Association Friday afternoon in the elementary school building. In the absence of Mrs. Orval Tadlock the excutive chair was occupied by Mrs. A. L. Tracy. Topics which were offered for discussion included the bond election for the elementary school building which will probably be held the second or third week of March and the question of financing the fund for school lunches. This latter subject is one of the big problems confronting the association. It has been proven the lunches are of great benefit to the children who are below normal weight. A competent cook has been secured but there is the matter of financing the project. It has been pointed out by the California Congress of Mothers, that improper nourishment is found as often among the children of the rich families as among those of the poorer classes, due no doubt, to lack of understanding of food values. It has been suggested a committee be appointed to investigate ways and means of raising the money to carry on the service of hot school lunches. Mrs. C. A. Bernhard, Mrs. Charles Fulkerson, Miss Gladys Anker and Miss Hodges formed a quartet that sang several delightful numbers with Mrs. R. Thomas at the piano. Mrs. L. H. Foster contributed a paper "Health First in the Schools," and Miss Gladys Anker sang a solo, that added immeasurably to the interest of the afternoon. The meeting was marked by a large attendance and great enthusiasm.

WILL PLAY WHIST

An evening of special merit, from the standpoint of pleasure, will be given by a committee of the Saturday Afternoon Club on Thursday, January 19 in the club rooms in the Eversole building. The affair, which is to be a whist party, will open at eight o'clock and the committee is requesting the players to assemble at 7:30. Fifteen tables of ladies and gentlemen will be entertained at cards with unique favors for scores and a supper service. For the latter function the players will be seated at their original tables as many of the club women are entertaining guests. The committee in charge of the event is: Mesdames G. E. Jamison, J. L. Brown, F. E. Rea, Elmer Gibson, Russell Ford, J. J. Thomas, Charles Fulkerson and Hubert Wellman. Table reservations are in charge of Miss Joan Fraser and a committee from the club.

HOME FROM TOUR

Mr. and Mrs. P. J. Boring and family returned Saturday from a three weeks' automobile tour of southern California. During their absence they traveled over 1800 miles and witnessed devastation through fire and flood. It was no uncommon sight to see automobiles completely sunk in sand, many of them overturned by the great force of the water that swept down on the valleys. Their progress was greatly impeded by washed out bridges and at Long Beach they witnessed the burning of one of the municipal gas wells. During their journey they visited many cities including Long Beach, Pasadena where they witnessed the rose carnival on New Year's day, Los Angeles, San Diego and intermediate points.

WEDDING ANNOUNCED

In an announcement mailed to local friends last week Mrs. Caroline M. Thomas gives out the news of the marriage of her daughter, Eleanor, to James Porcher Langley on Saturday, January 7 at Erie, Pennsylvania. The marriage of the former popular Ukiah girl comes as no surprise to local friends who last year received annuoncement of her engagement shortly after she went east to take a position in Cleveland, Ohio, following her graduation from the University of California where the romance is said to have had its beginning. Mr. and Mrs. Langley are enjoying a leisurely tour of the southern states following which they will come to Ukiah to visit at Glen Eleanor. Mrs. Langley is the daughter of the late J. J. Thomas and Mrs. Caroline M. Thomas and resided at the family home here until she entered the University of California. After her graduation she was appointed to an important position as an analyst of dye stuffs in a large silk factory of Cleveland where she has since resided. The bride is a sister of Mrs. Edgar Dutton of this city and a cousin of Major A. R. Thomas.

KOSMOS CLUB

The Kosmos Club met in regular session Thursday afternoon at the home of Mrs. F. C. Albertson with Mrs. Chester Cox in the executive chair. The subject under discussion was Child Welfare with Miss Hodges, community nurse, as the speaker. Her talk included a wide range of child problems, including under nourishment and the general health conditions of local children. Miss Hodges talk was supplemented by motion songs of children from the first and second grades under the direction of their teachers, Mrs. Sadie Roeder and Mrs. Mamie Taylor. Mrs. Perle Crawford, chairman of the child welfare section of the club, arranged the interesting program after which the hostesses Mrs. Albertson, Mrs. Russell Ford and Mrs. Earl Cox presided at the tea service.

FOR TENNIS COURT

The Saturday Afternoon Club and the Scotch singers from Bonnie Braé Orchards will stage a joint benefit on the evening of Feburav 6 at the Victory theatre. The funds derived from the benefit will be equally divided, each group receiving half of the profits. The Saturday Afternoon Club will use its share to build a municipal tennis court in the elementary school grounds. At the present time there is no public tennis court and interest in the sport was never greater. The program to be staged will include a playlet by the dramatic section of the club and a number of specialties by the Scotch singers whose talents have been greatly appreciated locally and who will, no doubt, aid in drawing a big house.

MEETING POSTPONED

Owing to the fact the S and C Cub meeting date conflicts with the date for the meeting of the Parent-Teachers' Association the assembly of the former organization was postponed until Friday afternoon of this week at which time Mrs. Jack Smith will receive the members at her home in Oak Park.

Mr. and Mrs. William Hetrick of the north of Calpella district, were Ukiah visitors Tuesday.

Miss Mayme Gowell came up from Sausalito to pass the week-end with her parents, Mr. and Mrs. C. A. Gowell.

Cultus Club Had Program All Enjoyed Greatly

CULTUS Club members, listened on Tuesday evening, January 10 to a very interesting and instructive program. The meeting was called at eight o'clock at the home of Miss Alice Lamb with Dr. Lena Hansen sharing in the duties of hostess. Mrs. Belle Banker, president, conducted the business meeting which included a motion to draw a warrant to pay in full the club's donation to the health center for 1922. The program was prefaced by the introduction of New Year resolutions as a response at roll call. An innovation in the program was offered by Miss Nell Conrad in the form of a reading entitled "Music" with piano accompaniment by Miss Mariza Clow. The air varied, as the piano followed the reader, from Joclyn's "Berceuse" to valse time through a lullaby, a Spanish dance and the stately minuet to the haunting melody of "The Flower Song" with which the delightful reading closed. Mrs. H. L. Preston contributed two piano solos the first of which was "The Hunting Song" by Mendelssohn. A two-course supper service was enjoyed at small tables in the living room of the Lamb home which was made attractive by a decoration of narcissus, arranged in low Japanese flower containers. Guest of the evening were Mrs. E. J. James, Miss Carey, Miss Anne Richey, Mrs. Edward James, Miss Elvira West. The meeting, unusually well attended, and the splendid program made the affair one of intense interest to members of the progressive club. The next club assembly will take place on the evening of Tuesday January 24 at the home of Mrs. Robherd Thomas at which time the annual musical of the organization will be presented by the music section of the club.

ART SUBJECT FOR CLUB

The Saturday Afternoon Club will devote its regular program next Saturday to the subject of Art. The meeting will be called at two o'clock. The committee in charge of the program includes Mrs. F. E. Rea, Mrs. C. B. Hopkins, Mrs. Guy Redwine and Mrs. Trout. The hostesses will be Mrs. J. A. Jamison, Mrs. Louis Hildreth, Mrs. E. B. Gibson and Mrs. Macguire.

WEDNESDAY BRIDGE MEET

Mrs. Louis Hofman was hostess to the Wednesday Bridge Club at their meeting last week. Owing to the absence of several members three substitutes were invited to fill the tables. They were Miss Joan Fraser, Mrs. Robert Austin, Miss Pearl Taylor. The score favor was won by Miss Fraser. A charming feature was the tea service following the bridge game.

INTERESTING TOUR

Mr. and Mrs. H. F. Nelson of Willits were in Ukiah Saturday as guests of Mrs. Nelson's parents, Mr. and Mrs. C. A. Gowell. Mr. and Mrs. Nelson were enroute home from a delightful tour that included visits at Denver and other cities of Colorado, Butte, Montana, and Spokane, Washington. They were away two weeks.

WILL PLAN WORK

The Ladies Aid Society of the Christian church will meet tomorrow in the church parlors with Mrs. Will Melton and Mrs. E. J. Duncan as tea hostesses of the afternoon. An informal hour of discussion will be given over to plans for the work of the society for the new year. The tea tables will be attractively decorated in Marie Louise Violets and smilax.

IT WAS UNUSUAL

Patrons of the Victory theatre who attended the superb production of "The Four Horsemen of the Apocalpyse" at the theatre Monday night witnessed an unusual phenomena as they emerged from the play house at ten o'clock and observed the western horizon. Appearing in a huge arch across the sky was a white rainbow as it is known to California dwellers but in reality a display of northern lights. Appearing as it did, after the appalling picture of warfare, it seemed as a symbol of love—the primal theme of the author and the play.

LIKED OUR SUNSHINE

Mr. and Mrs. W. H. Youde and Mr. and Mrs. Ralph Chesley of Sutherland Iowa, have been enjoying a delightful visit with Mr. and Mrs. J. M. Luce. The eastern visitors have been particularly impressed with the wonderful redwood forests of Mendocino county and have greatly enjoyed the midwinter sunshine of the west. Mr. and Mrs. Chesley have returned to their Iowa home but Mr. and Mrs. Youde will remain for a longer visit in California. Mr. Youde is an uncle of Mrs. Luce.

PROBATE MATTERS

Petitions for letters of administration have been applied for in the following estates: Sena Leger, insane; Rasmos Olson; J. L. Davis, whose estate amounts to $28,000. No will was left; William McFadon and Writ Darr.

MRS. LUCY DOOLEY, PIONEER, WAS CALLED

(Press Special Service)

HOPLAND, Jan. 17.—Mrs. Frank Doty enjoyed a week-end visit with her sister at Penngrove.

Will Shearers was a county-seat visitor recently.

Born to Mr. and Mrs. C. McCoy a baby girl which died at birth.

Universal sorrow is expressed in this part of the county over the passing of Mrs. Lucy Dooley, one of the real pioneers of Sanel Valley, who after a lingering illness, went to her final rest at her ranch home on Saturday last. The funeral of Mrs. Dooley was held from the Methodist church here Tuesday afternoon and, in addition to a large number of local people, many from outside points attended. The services were conducted by Rev. J. E. Moore, of Lakeport, assisted by Rev. Kenney, of Fresno. The obsequies were in charge of Undertaker Cleland, of Ukiah, and interment was in the Hopland cemetery.

Miss Evelyn Shimmins, who sustained an injury to an ankle recently, is about again and resumed her school duties.

Miss Beatrice Loring, attending school at Hopland, enjoyed a week-end visit with her parents at Willits.

Miss Bernice Church, of Grass Valley who is teaching in the Hopland high school is making her home with Mrs. S. E. Brookes.

Supervisor E. L. Williams answered a hurried business call to Ukah Monday.

Mrs. S. E. Brookes was at the county seat the forepart of the week looking after business matters.

Mrs. L. La Frankie passed a portion of the first of the week in Ukiah.

Mrs. Mary Monte and family are visiting her sister Mrs. P. Daureta here.

Fred Buckman and Miss Steiner gave a dance at Brookes' hall recently. The affair was well attended and music was provided, delightfully by the Graham brothers of Largo.

The Hopland Farm Center had a meeting at Brookes' hall Friday last and following a satisfactory business session a social time was arranged at which refreshments were served.

Hopland's Social Club was treated to a pleasant evening at Leek's hall Tuesday last when a number of new members were added to the membership roll.

MID-WINTER AUTOING IS DELIGHT SAY LOCAL FOLKS

Mr. and Mrs. L. P. Riggs are home after an enjoyable trip to Oakland where they vsited the Misses Riggs, returning Mr. and Mrs. Riggs took the highway through Lake county, getting to Ukiah Monday morning. The trip was one of the very nicest in every way and the highways were in good shape, the motorists stated just before going to their home in Redwood valley where they will in a few days begin to get ready for a busy spring.

WILLITS MAN DIED WHILE DRIVING HIS AUTOMOBILE

Probably suffering heart complications Daniel De Sheill died while driving his automobile near Willits the middle of last week. The evidence introduced by witnesses and Doctor Babcock, who had attended the dead man some time previously, showed a weak heart undoubtedly caused his death. A finding along the line of the testimony was brought in by a coroner's jury, which was impaneled for the case.

MARRIAGE LICENSES

The following marriage licenses have been issued during the week by Clerk Prather: George F. Engle and Madge E. Devilbiss; Perry Alfred Keller and Daisy May Fallon; Thos. C. Herman and Edna Frank.

Tanlac is the ideal strengthener and body builder for old folks, because it creates a healthy appetite for wholesome food and strengthens and invigorates the digestive organs. Gibson's Pharmacy. — (Advertisement.)

LOCAL MENTION

Rev. and Mrs. Elbert Holland and little son returned this week from San Francicso where the small lad has been undergoing treatment at the University hospital for complications following an attack of the influenza.

L. Albonico, a prominent dairyman of the Round valley country, was in Ukiah on business Tuesday. Mr. Albonico was enroute home from a business visit at Point Arena. He reports the road near Laytonville in an extremely bad condition.

J. H. Martensen has been in the city for 10 days selecting stock for the spring and summer jewelry trade.

Mrs. Guy Redwine was called to San Jose Sunday morning by the serious illness of her sister

Mrs. Lucy Seawell has returned to Ukiah after a brief visit in San Francisco.

E. H. Bonnell of Los Angeles was a week-end visitor at the home of Mr. and Mrs. H. E. Bonnell. The visitor is an uncle of H. E. Bonnell. He returned home Monday.

Frances Gilmore, eldest son of Mr. and Mrs. F. E. Gilmore, has entered the University of California.

Mrs. K. C. Eversole and Mrs. E. A. Eversole are in San Francisco on a brief visit this week

Mrs. Harry Look returned to her home at Fortuna this week following a visit with her sister Mrs. J. L. Davis.

Mrs. Louis Hildreth is enjoying the attractions of city life this week and will probably continue her stay in San Francisco until the last of the week.

HAD BIG GUN

James Curran is in jail on a charge of having been apprehended at Willits carrying a large revolver. The sheriff's office is looking up the record of the prisoner.

LOS ANGELES HOTEL LEE
$1.50 with bath single
6th & FIGUEROA Sts
Wm B. CLARK, Prop.
All Depot Cars Pass The Door
quiet, homelike, congenial, morally and physically clean, free from the spectacular; an hotel you can safely patronize and recommend; particularly attractive to women traveling alone.
GARAGE CONNECTED
CAFÉ NEXT DOOR
THE HOUSE OF COMFORT
RATES $1.00 to $4.00 MODERN EUROPEAN

Attractive Offer Is Made By Studio

Special for the month of January only.

With every order of a dozen photographs we give away free one beautiful 7x10 enlarged portrait, mounted in an artistic folder. Regular $2.50 value.

COOK'S STUDIO,
414 N. STATE ST., UKIAH.
32-3c.

Louise Kruse submitted to a tonsil operation at the Langland hospital this week.

The Best Dressed Man In Ukiah

said to me, the other day:

"I would rather wear a $10 suit and have a good hat and shoes—than to have the best suit made and be forced to wear a cheap hat and footwear."

That man knows the value of good accessories—they are the sign posts to "class."

So with motor cars. The best engine made—and body too—need the finishing touches of good tops and neat, serviceable upholstering to show at their best.

You may be surprised at the difference in your car with new top and upholstering.

Let us have your car for ten days during the winter weather. It will come back looking like new.

UKIAH AUTO TOP SHOP
302 S. State Street
Near Postoffice

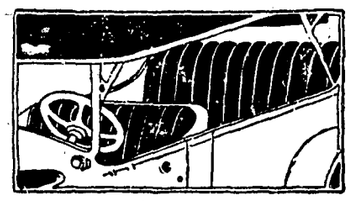

Consult
P. H. JOSEPH
REGISTERED OPTOMETRIST
20 Years Experience

Fine Candies at Cut Prices For The Coming Week

FOR ONE WEEK WE HAVE DECIDED, MORE TO GET ACQUAINTED WITH THE UKIAH VALLEY TRADE THAN ANYTHING ELSE, TO CONDUCT A

CANDY SALE

EVERY PIECE OF THE GOODS OFFERED IS OF THE BEST IN ITS CLASS—WE POSITIVELY GUARANTEE IT TO BE FRESH, PURE AND HONEST WEIGHT.

Chocolates	Now	50c lb.	Regularly	80c lb.
Chocolate Pe. nut	"	40c lb.	"	60c lb.
Chocolate Raisins	"	40c lb.	"	60c lb.
Choc. Fig Chews	"	25c lb.	"	60c lb.
Peanut Brittle	"	25c lb.	"	50c lb.
Taffy	"	20c lb.	"	50c lb.
Cocoanut	"	20c lb.	"	50c lb.
French Mixed	"	25c lb.	"	50c lb.
Wrapped Nugat	"	25c lb.	"	50c lb.
Plain Mixed and Broken	"	15c lb.	"	30c lb.
Sugar Peanut	"	25c lb.	"	50c lb.

DO NOT OVERLOOK THE FACT WE SERVE APPETIZING LIGHT LUNCHES; THAT OUR ICE CREAMS ARE NOT EXCELLED AND THAT WE WILL ALWAYS BE PLEASED TO GIVE YOU THE VERY BEST SERVICE AT POPULAR PRICES.

Mrs. Hughes' Tamales

Maple Confectionery
Cor. State and Perkins Sts. Ukiah

ANNOUNCEMENT

A BEAUTIFUL SPRING LINE OF DRESSES OVER A HUNDRED TO SELECT FROM. MRS. H. L. COLEMAN A NEW YORK BUYER WILL WAIT ON YOU. DO NOT MISS THE OPPORTUNITY OF SEEING THIS WONDERFUL DISPLAY AT

Parlor Palace Hotel Jan. 18, 19, 20

BARGAINS YOU HAVE BEEN LOOKING FOR IN DRESSES, COATS AND SUITS LESS THAN HALF FORMER PRICE.

DRESSES FOR STOUTS ALL SIZES AND PRICES.

Dresses Direct from Fifth Ave., N. Y.

Palace Hotel Jan. 18, 19, 20. Mrs. H. L. Coleman will be pleased to show the ladies' line.

Mrs. L. W. McClintock of Calpella was in Ukiah on a business visit Monday.

Under New Management
LISSNER & IVERSON, Props.
San Francisco HOTEL TURPIN
$1.50 and up
Powell at Market
Free bus to Hotel
Pig'n Whistle Dining Room in Connection with Hotel
ABSOLUTELY FIREPROOF
IN THE HEART OF EVERYTHING

Hardwood Floors Can Be Had Reasonably

Just at this time, if you are contemplating covering your old worn-out pine floors with a good-looking susbtantial oak floor, it will save you money if you see H. L. Bergstrom, as, right now Mr. Bergstrom is specializing in hard-wood floors. 33-3c.

OBSERVED THE DAY

Missionary Volunteer Day was observed in the local Seventh Day Adventist church at the regular 11 o'clock service, on Jan. 14. An interesting program was rendered and in the afternoon at 3:30 another meeting was held and the M. V. Society was reorganized with Mrs. Leva Cunningham and Frank Mitchell as leaders. Meetings will be held every Sabbath (Saturday) at 3.30 p. m. with a Vesper service at the close of the Sabbath at sundown each week.

Victory Theatre Program

WED. & THURS., Jan. 18-19.—"The Sin that was His," a Selznick production with William Favershan. A master story written by the author of "The Miracle Man." This picture gives Mr. Faversham one of the greatest roles of his entire career, that of "Two Ace" Artic, a cool cynical gambler who is an avowed disbeliever. How his own conscience forces him to change his entire philosophy, makes one of the best screen stories of the year, one you can't afford to miss.

Admission 10 and 33 cents

FRIDAY, Jan. 20.—"Sacred and Profane Love," a Paramount picture with Elsie Ferguson and Conrad Nagel. Also 11th episode of "Ruth of the Rockies.

Admission 10 and 22 cents

SATURDAY, Jan. 21.—"The First Love," a Realart picture with Constance Binney. Also 2-part Torchey Comedy.

Admission 10 and 22 cents

SUNDAY, Jan. 22.—"Sham" a Paramount picture with Ethel Clayton, Walter Heirs and Theodore Roberts Also Fox News and Mutt and Jeff Comic.

Admission 10 and 22 cents

MONDAY, Jan. 23.—"Proxies" a Cosmopolitan - Paramount production, with Zeena Keefe and Norman Kerry. Also Burton Holmes and Burlingham Travelogues.

Admission 10 and 33 cents

TUESDAY, Jan. 24.—"Singing River" a Fox picture with William Russell. Also 2-part Sunshine Comedy.

Admission 10 and 22 cents

COMING — COMING — COMING
WED. & THURS., Jan. 25-26.—"The Man of Stone," a Selznick production with Conway Tearle and all star cast. A photoplay with all the power of the trackless desert where its scenes are laid.

No. of Bank 284.

REPORT OF CONDITION OF THE

Savings Bank of Mendocino County

at Ukiah, California, as of the close of business on the 31 day of Dec., 1921.

RESOURCES	Commercial	Savings	Combined
Loans and Discounts	$159,054.41	$369,917.93	$528,972.34
Overdrafts	1,171.25		1,171.25
Bonds, Warrants and Other Securites (Including Premium thereon, less all offsetting Bond Adjustment Accounts)	122,663.01	237,072.39	359,735.40
Bank Premises, Furniture and Fixtures and Safe Deposit Vaults	5,430.00	27,360.67	32,790.67
Due from Reserve Banks	30,259.00	24,181.01	54,440.01
Due from other Banks	3,440.41		3,440.41
Actual Cash on Hand	19,216.35	16,073.43	35,289.78
Checks and other Cash Items	2,379.96	5,000.00	7,379.96
Other Resources	3,425.92	452.65	3,878.57
TOTAL	347,040.31	680,058.08	1,027,098.39

LIABILITIES			
Capital Paid in	$ 35,000.00	$ 40,000.00	$ 75,000.00
Surplus	11,000.00	20,000.00	31,000.00
All Undivided Profits (Less Expenses, Interest and Taxes Paid)	10,658.14	2,339.25	12,997.39
Individual Deposits Subject to Check	249,944.76		249,944.76
Savings Deposits		587,533.94	587,533.94
Time Certificates of Deposit	4,500.00		4,500.00
Certified Checks	416.95		416.95
Cashiers' Checks	989.60		989.60
State, County and Municipal Deposits	32,500.00	30,000.00	62,500.00
Other Liabilities	2,030.86	184.89	2,215.75
TOTAL	347,040.31	680,058.08	1,027,098.39

TOTAL CONTINGENT LIABILITIES			
Interest Earned but not Collected (not included in Resources or Liabilities	200.34	1,442.34	1,642.68

STATE OF CALIFORNIA,
COUNTY OF MENDOCINO. } ss.

J. M. Mannon, President and Arthur L. Tracy, Cashier of Savings Bank of Mendocino County, being duly sworn, each for himself, says he has a personal knowledge of the matters contained in the foregoing report of condition and that every allegation, statement, matter and thing therein contained, is true to the best of his knowledge and belief.

J. M. MANNON, President.
ARTHUR L. TRACY, Cashier.

Severally subscribed and sworn to before me by both deponents, the 12th day of January, 1922.

(SEAL) IRVING M. BRAZIER,
Notary Public in and for said County of Mendocino, State of California.

COMMUNITY FAIR IS TO BE AGAIN HELD

(Press Special Service)

REDWOOD VALLEY, Jan. 16.—The final test of good citizenship in any community is the spirit of community-mindedness that exists in that community. Such a spirit is even more necessary to the welfare and growth of a rural community than any other place, for the farmer and his family are more dependent upon the co-operation of his neighbors than is the city dweller. Bearing in mind the success of the Community Fair last year in Redwood Valley, humble though it was by reason of being the community's first attempt at work of that character, the Fair Committee for 1922 is already at work organizing and planning early so as to avoid makeshifts and last minute mistakes in the arrangement of this year's fair.

All Will Aid It

The Community Fair this year will be held under the direction of the people of the valley. No organization will have charge of it, although every organization in the valley is being asked to contribute its moral and financial support to the enterprise. The committee is headed by E. L. Tull, who has appointed Gus Page, treasurer, Mrs. A. M. S. Kinsler, secretary; Mrs. Nels Nelson, head of the women's department and James Winsby head of the men's department. Under these two latter groupings will come the activities of the various classes of exhibitors and as fast as possible committee heads are being chosen to head the various branches —livestock, grain, hay, fruit, garden truck, sewing, canning, etc. The people chosen will be annonuced later as they accept the committeeships. They in turn are to be permitted to pick their own helpers and assistants so as to get the work done with the least possible amount of friction as is sometimes the case were everybody is appointed by the head of the fair committee. Meetings will be held from time to time, as it is found to be necessary to outline and shape up the affairs and the work will be well in hand long before the date of the fair is announced.

It has not been definitely decided as yet just how many days the fair will be held but it was felt that two days was not enough in which to get all the benefits of last year's fair and three have been suggested as ideal. The dates on which the fair will be held will be announced in The Press at the earliest possible date so that everybody who cares to come and everybody is invited, can arrange far enough ahead to be there at least on one of the days. In the meantime we are working for "Better Crops, Better Beasts and Better Business."

Baseball Fans Are Urging Action Now

(Contributed)

It will not be long until our national game, baseball, will be here, and what are we going to do to get a good strong team together—one that will put Ukiah on the map as a baseball town?

Now is a good time to get the diamond in shape, and many of the fans believe the municpal playground should be arranged entirely different from what it now is. The grandstand should be doubled in size and moved to the southwest corner and the trees removed, by doing this, it will enlarge the park to such an extent that not so many balls will be knocked over the fence and the diamond, facing south will relieve the eyes of the players from the glare of the sunlight.

A capable manager should be selected. One who knows the game and has its best interest at heart.

Mrs. R. M. Barker, mother of Mrs. E. J. Duncan will visit relatives here this week. Mrs. Barker is accompanied by Frances Coan, the small daughter of Mr. and Mrs. George Coan of Salinas.

NOTICE TO NEWSPAPERS

NOTICE IS HEREBY GIVEN, that the board of supervisors of Mendocino County, State of California, will receive at their chambers in the Mendocino County Court House at Ukiah, California, up to and including the hour of ten o'clock A. M. on Tuesday, February 14, 1922, sealed bids on rates for all county advertising for the year ending December 31, 1922. For further information inquire or write M. A. Carpenter at the chambers of said board as aforesaid.

Dated this 18th day of January, 1922.

HALE PRATHER,
County Clerk and Ex-officio Clerk of said board of supervisors.
By M. A. CARPENTER,
Deputy Clerk. 33-2c.

NORTHWESTERN PAC. R. R. CO

TRAIN SCHEDULE

Effective December 4, 1921.

From S. F. Read Down No. 4	No. 2		Toward S. F. Read Up No. 3	No. 1
P.M.Lv.	A.M.Lv.		A.M.Ar.	P.M.Ar.
5.45	7:45	San Fran	9:35	7:35
6:50	8:50	San Rafael	8:25	6:27
7:17	9:13	Novato	7:56	b
7:42	9:35	Petaluma	7:32	5:45
8:20	10:08	Santa Rosa	6:58	5:15
8:53	10:40	Healdsburg	6:25	4:43
9:27	11:17	Cloverdale	5:50	4:05
10:02	11:52	Hopland	5:14	3:29
10:38	12:28	UKIAH	4:45	3:00
P. M.	Ar.	Lv.	A. M.	P. M.
11:55	1:45	Willits	3:35	1:50
A. M.	Lv.	Ar.		
1:30	2:05	Willits	11:59	1:27
1:59	2:34	Longvale	11:30	12:57
6:00	5:58	So. Fork	7:56	9:21
6:42	6:40	Scotia	7:12	8:37
7:14	7:08	Fortuna	6:41	8:11
8:00	7:50	Eureka	6:00	7:30
A.M.Ar.	P.M.Ar.		P.M.Lv.	A.M.Lv.

b. Stops only to discharge passengers boarding train beyond Healdsburg.

Trains No. 3 and 4 carry sleeping cars and coaches between Sausalito, Eureka

Nearby Neighbors' Doings Are Related

(Press Special Service)

POMO, Jan. 16.—Miss N. Burgiss of southern California spent a few days in our valle last week. She was the guest of Mr. and Mrs.. Arthur Griffits while here.

The Ladies Union Social Club, of which Mrs. C. B. Neil is president, will hold its first meeting of the new year today at the home of Mrs. Frank Hopkins.

Mrs. Van Buren has been quite sick the past week but expects to leave Friday for San Francisco and intends to remain some time.

Tom Moore and family visited a daughter here Sunday.

The Potter Valley high school girls played basketball at Upper Lake Friday. Upper Lake won 16 to 6.

Mr. Hays and Jack Newman tested cattle in Lower Potter Saturday.

Mr. and Mrs. Pope expect to leave for their home in the city in a few days.

The highway between here and Ukiah where it has been hard "navigating" only a short time ago is fine now, the roads have dried up well and, if no more rain comes for a short time the roads will be in the best kind of shape.

Harold Kinnan met with a painful accident last week by falln and dislocating his right shoulder.

FORMER RESIDENT ILL

J. F. McKesson, a former resident of Ukiah is seriously ill at his home at Lodi and members of his family here have been summoned to his bedside. The aged man is no better at the present writing. He is the father of Mrs. Bartlett, Mrs. J. M. McKesson and Ed. and Dan Layman. Mr. McKesson is 88 years old.

SCHOOL BOND ELECTION NOTICE

Notice is hereby given to the qualified electors of Ukiah School District of the County of Mendocino, State of California, that in accordance with the provisions of the Political Code of the State of California, an election will be held on the third day of March, 1922, at the Public School Building in said District between the hours of eight o'clock A. M. and six o'clock P. M. during which period and between which hours the polls shall remain open, at which election the question of issuing and selling bonds of said District to the amount of EIGHTY THOUSAND DOLLARS, ($80,000.00) for the purpose of raising money for purchasing school lots, for building or purchasing one or more school buildings or making alterations or additions to any school building or buildings for repairing, restoring or rebuilding any school building damaged, injured, or destroyed by fire, or other public calamity, for insuring school buildings, for supplying school buildings with furniture or necessary apparatus, for improving school grounds, for liquidating any indebtedness already incurred for said purposes, or for refunding any valid outstanding indebtedness of such district evidenced by bonds or warrants thereof, will be voted upon.

The said bonds thereunder to be issued and sold, shall be of the denomination of ONE THOUSAND DOLLARS, ($1,000.00) each, and shall bear interest at the rate of FIVE AND ONE-HALF (5½) PERCENT PER ANNUM payable semi-annually, and said bonds shall be numbered from one to eighty consecutively, payable as follows:

Bonds No. 1, 2, 3 & 4 Inc, for One Thousand Dollars each, to run 1 year.

Bonds No. 5, 6, 7 & 8 Inc. for One Thousand Dollars each to run 2 years.

Bonds No. 9, 10, 11 & 12 Inc. for One Thousand Dollars each to run 3 years.

Bonds No. 13, 14, 15 & 16 Inc. for One Thousand Dollars each to run 4 years.

Bonds No. 17, 18, 19 & 20 Inc. for One Thousand Dollars each to run 5 years.

Bonds No. 21, 22, 23 & 24 Inc. for One Thousand Dollars each to run 6 years.

Bonds No. 25, 26, 27 & 28 Inc, for One Thousand Dollars each to run 7 years.

Bonds No. 29. 30, 31 & 32 Inc, for One Thousand Dollars each to run 8 years.

Bonds No. 33, 34, 35 & 36 Inc, for One Thousand Dollars each to run 9 years.

Bonds No. 37, 38, 39 & 40 Inc, for One Thousand Dollars each to run 10 years.

Bonds No. 41, 42, 43 & 44 Inc. for One Thousand Dollars each to run 11 years.

Bonds No. 45, 46, 47 & 48 Inc. for One Thousand Dollars each to run 12 years.

Bonds No. 49, 50, 51 & 52 Inc, for One Thousand Dollars each to run 13 years.

Bonds No. 53, 54, 55 & 56 Inc. for One Thousand Dollars each to run 14 years.

Bonds No. 57, 58, 59 & 60 Inc, for One Thousand Dollars each to run 15 years.

Bonds No. 61, 62, 63 & 64 Inc. for One Thousand Dollars each to run 16 years.

Bonds No. 65, 66, 67 & 68 Inc, for One Thousand Dollars each to run 17 years.

Bonds No. 69, 70, 71 & 72 Inc. for One Thousand Dollars each to run 18 years.

Bonds No. 73, 74, 75 & 76 Inc. for One Thousand Dollars each to run 19 years.

Bonds No. 77, 78, 79 & 80 Inc. for One Thousand Dollars each to run 20 years.

That F. D. Patton will act as inspector and Ethel P. Held and Ruth W. Kasch will act as the Judges of said Election, and conduct the same, said Inspector and Judges being competent and qualified electors of said School District.

IN WITNESS THEREOF, we have hereunto set our hands this 12th day of January, 1922.

MAUDE TADLOCK,
L. K. VAN ALLEN,
J. C. HURLEY,
Trustees of Ukiah School District, Mendocino County, California.
33-7c.

HAVE YOU A SMALL TRACT OF LAND YOU WOULD SELL?

Mrs. A. W. Case, of Fulton, Calif., was in Ukiah this week looking for a small tract of land on which to locate with her family. Parties having such property for sale would do well to communicate with the lady, who is advertising in this issue of The Press. This newspaper believes in doing everything possible to get the right kind of settlers in the Ukiah valley, hence, at all times, goes the limit in trying to get land for those seeking it.

Mrs. Jerry Lierly of Potter valley, visited Ukiah friends last week.

NOTICE

The Ukiah Health Center and Baby Clinic, above Hofmans' store, is open every Monday, Wednesday and Saturday afternoon from 2 to 5 p. m.

Elizabeth A. Hodges, R. C. N.
31-tfc.

TAMALES FOR SALE

Mrs. Hughes' tamales are daily on sale at her home, 316 N. Bush street and at Hart's, Maple Confectionery, Roy Nelson's, Burnight's.

F. A. Yates was down from his Redwood valley home the early part of the week.

Foster's Groceteria

Saturday and Monday Specials

GOLDEN DATES (New Box Just Opened) pound	17c
POST TOASTIES (For Breakfast) package	10c
ATLANTIC BRAND SUGAR CORN, 2 cans	25c
FINE QUALITY DRIED APPLES, pound	15c
SHAW'S ASS'D. FINE JAMS (Pure Fruits) can	28c
SKAT SOAP (Makes Dirt Fly) can	11c
BOOTH'S OVAL TINS SARDINES ASS'D. can	17c
LARGE CANS V. C. PORK & BEANS can	25c
LARGE PKGE. ENCORE PANCAKE FLOUR, package	27c
FRIDAY'S DOLLAR SPECIALS	
6 QT. CADET BLUE ENAMELED STEW PAN	$1.00
FANCY HAND PAINTED SALAD BOWL	$1.00

Foster Variety Store
UKIAH CALIFORNIA

Reduction in Prices

A SUBSTANTIAL REDUCTION IN THE PRICE OF EXIDE BATTERIES FOR AUTOMOBILE STARTING AND LIGHTING IS ANNOUNCED.

IN MAKING THIS ANNOUNCEMENT, WE WISH TO STATE EMPHATICALLY THAT NONE OF THE WELL-KNOWN QUALITIES WHICH HAVE ALWAYS CHARACTERIZED EXIDE BATTERIES WILL BE SACRIFICED TO MAKE THIS REDUCTION POSSIBLE.

THE SAME MATERIAL AND THE SAME HIGH-GRADE WORKMANSHIP WHICH YOU HAVE ALWAYS ASSOCIATED WITH EXIDE BATTERIES WILL CONTINUE TO FEATURE THEIR CONSTRUCTION.

LET US INSTALL IN YOUR CAR THE EXIDE THAT IS BEST SUITED TO ITS REQUIREMENTS. LET US EXPLAIN ITS LASTING POWER AND CAREFREE SERVICE.

Exide
BATTERIES
W. J. ALLARD
Charlton Bldg. N. State St., Phone 144
Ukiah, Calif.

At The
SKATING RINK

THURSDAY NIGHT
Ladies Night. Ladies Skate Free.

FRIDAY NIGHT
Race Night, Big Time, Lots of fun

The funny "overall" contest and the "funnier" tug of war on skates, and other stunts all for a good laugh. Don't Forget Friday Night.

If you are feeling all worn out, if you can't eat, sleep or work with any satisfaction, you need Tanlac. Gibson's Pharmacy.—(Advertisement.)

HOTEL SUTTER
San Francisco
Management Geo. Warren Hooper.
A Popular Priced, Fireproof Hotel, centerally located and noted for its excellent service and unexcelled appointments.

Attorney Leonard Stone, of Fort Bragg, was looking after legal matters at the court house the past week.

J. E. Singley, one of the prosperous ranchers of the Boonville district was attending to business matters here the last few days.

FOR OVER 40 YEARS
HALL'S CATARRH MEDICINE has been used successfully in the treatment of Catarrh.
HALL'S CATARRH MEDICINE consists of an Ointment which Quickly Relieves by local application, and the Internal Medicine, a Tonic, which acts through the Blood on the Mucous Surfaces, thus reducing the inflammation
Sold by all druggists.
F. J. Cheney & Co., Toledo, Ohio.

AUTO REPAIRING
Done Promptly and Satisfactorily
All Work Given Personal Attention
F. E. BERTSCH
207 E. Perkins St. Phone 26-J Ukiah, Cal.

FURNITURE *and* SCHOOL SUPPLIES
J. W. EVERSOLE
For Quality

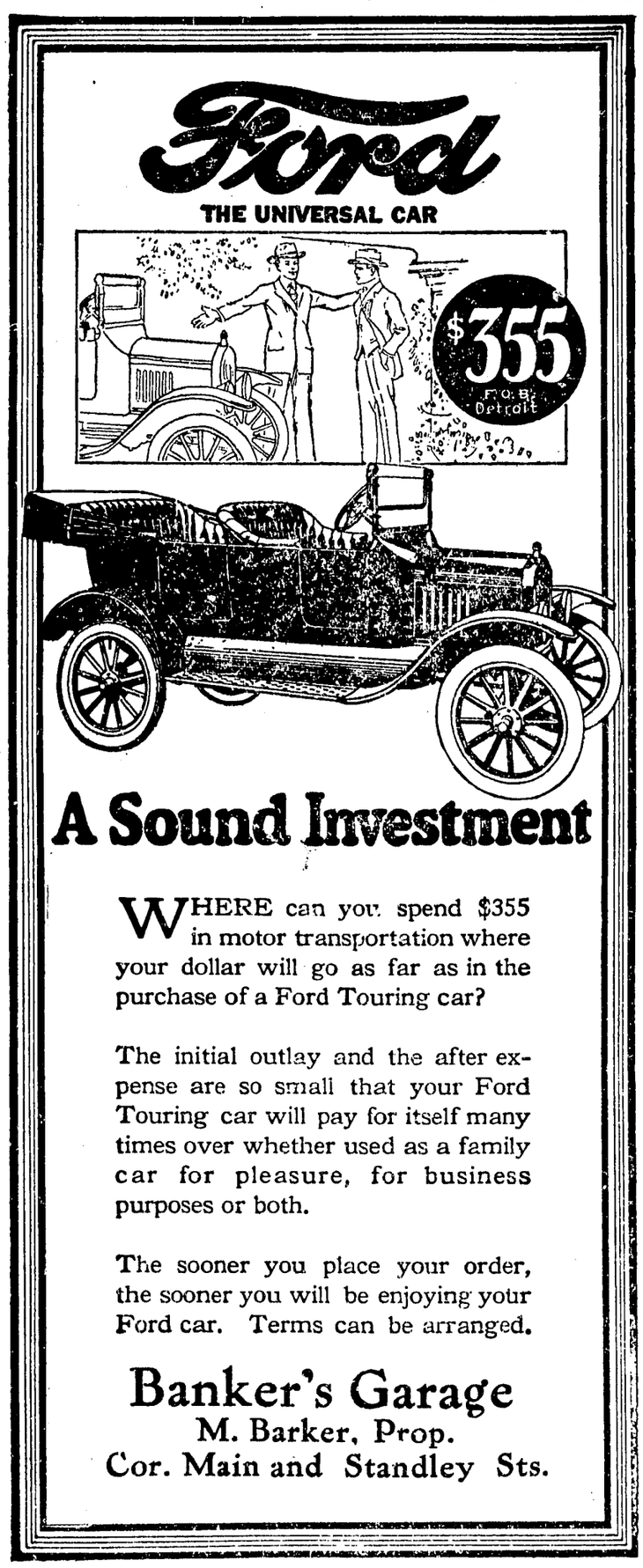

A Sound Investment

WHERE can you spend $355 in motor transportation where your dollar will go as far as in the purchase of a Ford Touring car?

The initial outlay and the after expense are so small that your Ford Touring car will pay for itself many times over whether used as a family car for pleasure, for business purposes or both.

The sooner you place your order, the sooner you will be enjoying your Ford car. Terms can be arranged.

Banker's Garage
M. Barker, Prop.
Cor. Main and Standley Sts.

SUPERVISORS HAD BUSY MEETING HERE

January 9, 1922.

Board met at 3:30 p. m. All members present.

This being first meeting of the year, the Board proceeded to organize. A. J. Fairbanks was elected chairman. E. L. Williams, E. M. Ford, W. H. Ross and F. W. Reynolds were placed on auditing committee.

January 10, 1922, 9 a. m.

All members present.

The sale of county property (Lot 3 L. B. Frasier's Subdivision of a portion of Lot 108 of Yokayo Rancho) to Harry Mercer for $685.00 was confirmed.

The time for completion by B. F. Eddy of road from State Highway at Race Track toward Clark bridge was extended to July 11, 1922.

Petition of E. D. Baker et al for road in third supervisorial dist. to Nash-Highway road was laid over to next meeting of Board.

Hale McCowen Jr., Keith C. Eversole, C. M. Mannon, H. L. Preston and A. J. Fairbanks were reappointed trustees Mendocino County Law Library.

Claim of James B. Nelson for $145.00 was rejected.

Following indigent allowances were made:

Tom Lawson allowed $20.00 Co. allowance through F. W. Dooley (temporary allowance from Jan. 1, 1922.)

Joe Sloper $8.00 per month in supplies through H. H. Gibson from Jan. 1, 1922.

Blind Jack $8.00 per month in supplies through G. W. Grant from Jan. 1, 1922.

Mrs. Joe Passador $20.00 per month in supplies through Metzler Bros.' (temporary from Dec. 1, 1921.)

Fullman allowance cut from $12.50 to $8.00 per month from Jan. 1, 1922.

O. W. Whitcomb $20.00 per month, temporarily, for Mrs. Laughlin.

Mrs. Anderson $10.00 per month from Jan. 1, 1922.

State allowance to Mrs. Ada Van Loo $10 per month from Nov. 14, 1921 approved. Application of Mrs. Van Loo for aid for Finley children approved and held for action of State Board of Control.

On petition filed and on recommendation of County Supt. of Schools boundaries between Spyrock and Simmerley School Districts were changed.

Gift of Finney Valley School House to Little Lake School District was confirmed.

Claim of Hudson Grant for $28.75 was rejected as illegal claim.

The following transfers of money ordered made:

From County General 1921 $63,619.47 to County General No. 1, 1921, $9720.32.

To County General No. 2, 1921, $9739.16.

To County General No. 3, 1921, $14,192.87.

To County General No. 4, 1921. $21,387.27.

To County General No. 5, 1921, $8579.85.

From County General No. 2, 1921, $5000.00.

From County General No. 3, 1921, $12,000.00.

From County General No. 1, 1921, $7000.00.

From Salary Fund, $10,000.

To County General 1921 fund, $34,000.00.

From First Road District, 1921, $174.10.

From Second Road District, 1921, $174.11.

From third Road District, 1921, $174.11.

From Fourth Road District, 1921, $174.11.

From Fifth Road District, 1921, $174.11.

To General Road No. 1, $174.10.
To General Road No. 2, $174.11.
To General Road No. 3, $174.11.
To General Road No. 4, $174.11.
To General Road No. 5, $174.11.

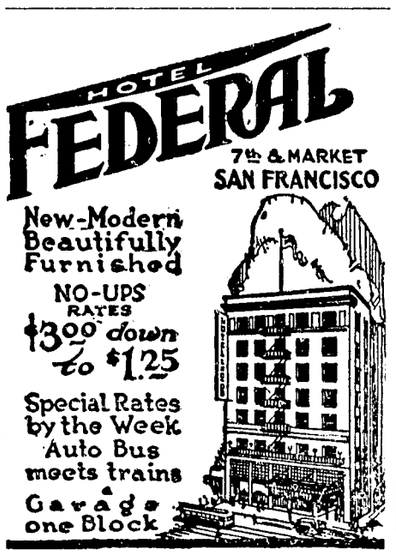

Being 1 per cent of aggregate amount of money levied for road taxes under Section 2651 P. C.

Report of Steward of County Farm and of Horticultural Commissioner was accepted.

Resolution adopted forming Pound District in Willits and.....Corbett was appointed Pound Master.

Supervisors advertise for rates for publishing for current year 1922. Bids to be opened Feb. 14, 1922, at 10 o'clock a. m.

Resolution adopted that all applications for franchises of trucking and stage lines passing over the County Highway of the County of Mendocino be refused until adequate taxes are imposed to compensate Mendocino County and State of California for damages done to said highway by operation of auto truck and stage lines.

Auditor ordered to cancel assessment of W. F. Wilcox for years 1915, 1916, 1917, 1918.

Auditor ordered to cancel assessment to L. Frinke on delinquent roll for 1916, 1917, 1918.

Auditor and Assessor directed to make cancellation of assessment in 1921 assessment roll to Lloyd Bittenbender on page 1393 volume 6 as to personal property assessment.

Ukiah Cleaners *and* Dyers
CLEANING, PRESSING DYEING and REPAIRING
Cleaning and Pressing $1.50
Special and immediate attention given to all work entrusted to us.—Satisfaction assured.
Hats cleaned, blocked and newly trimmed
The Old Reliable Cleaning Works of Ukiah.
S. FLESHAM, Prop.
Tel. 24-J 106 S. School St.

When-
You want lumber, building material and hardware at a cost less than it is obtainable for elsewhere-

When-
groceries are sought--always of a dependable kind-and sold you at a lesser sum

When-
feed, grain and flour are needed it is, as you know, always possible to get it from us lower than elsewhere.

If you have not traded here in the past begin the year 1922 by doing so and, upon entering 1923 you will find you have been well served and have saved a considerable sum.

THE UKIAH FARMERS' CLUB
East Perkins St., at Railroad Phone 26-W

What YOU Can Win in the Chronicle's $50,000 Contest

Every one has an equal chance to win!

Any One of These NINE Grand Prizes

$11,000 Bungalow with $2500 Furniture Order

$3520 Cadillac
$2885 Kissel
$2795 Cole
$2340 Lexington
$1985 Oldsmobile
$1885 Haynes
$1885 Reo
$1735 Paige

Everyone Can Win Something!

Special Prizes for Your District Only
Northern Division
$1650 Velie $1495 Elgin $1190 Dort

These prizes are for those contestants who live in the counties of Marin, Sonoma, Lake, Mendocino, Glenn, Trinity, Solano, San Joaquin, Amador, El Dorado, Placer, Nevada, Yolo, Sacramento, Sutter, Yuba, Sierra, Lassen, Napa, Colusa, Butte, Plumas, Tehama, Humboldt and Shasta, and the state of Oregon.

54 Gold Awards for Those who do not win other prizes
10 PER CENT COMMISSION FOR THOSE WHO WIN NO PRIZES AT ALL
This great $50,000 prize contest is just starting. Enter it now. See if you can't be the lucky winner.

For full details see any issue of
SAN FRANCISCO CHRONICLE

COUPON
$50,000 Contest Editor,
San Francisco Chronicle,
San Francisco, California.
I am interested in your wonderful $50,000 Prize Contest. Please send me full particulars at once.
Name .....
.....
Street and Number or Rural Route
CITY ..... STATE .....
URP 1-18

PAPERS RECORDED DURING PAST WEEK

December 30, 1921.

DEED:—

Emil Staude to May J Fitz-Gerald, dated Dec..... 1921. Lot 3, E½ of SW¼, NE¼ of SW¼ Sec 5 T 22 NR 16 W MWM.

RECONVEYANCE:—

B Fedde and A Bendig (trustee) to Emil Staude, dated Sept 16 1921. Reconveys all right, title, and interest derived under and by virtue of a certain Deed of Trust dated Jan 27 1919 and recorded in Book 5 of Deeds of Trust, at page 159.

MORTGAGE:—

E L Worthington et vir to W A Chelew et ux, dated Oct 12 1921. 240 acres being in Tracts Nos 42, 43 and 44 Round Valley Reservation, and all being in T 24 NR 13 W MDM. $3,000, 4 years, 6 per cent.

ASSIGNMENT OF MORTGAGE:—

James E Davis to Mrs Rhea Davis, dated Dec 15 1921. Assigns Mortgage recorded in Book 87 of Mortgages at page 132.

CHATTEL MORTGAGE:—

A C Gould to Clabe Bartlett, dated Dec 29 1921. One Dodge Commercial Car Model 1918 License No 455346. $300, payable one day after date, 9 per cent.

AFFIDAVIT OF IDENTITY:—

Affidavit of Louis Finne and of William Finne as to the identity of Carl Zurn, Carl Zeem, Carl Zeern and Alvis Beattig, and Louis Beattig.

December 31, 1921.

DEEDS:—

Louis Blitz et ux to Mary L Hart, dated Dec 5 1921. Property in Redwood Valley.

Fanny Anderson to Harry Adams, dated July 8 1921. S½ of SW¼ of Sec 26 T 16 NR 17 W MDM.

J N Norris et ux to J J Hall, dated Nov 16 1921. SW¼ of Sec 3; T 20 NR 10 W., and W½ of SE¼ of Sec 27 T 21 NR 10 W MDM.

ORDER CONFIRMING SALE OF REAL ESTATE:—

Estate of T J Weldon to Mary E Stanfield, dated Dec 30 1921. Property in Ukiah city located on W side of N State st.

JUDGMENT:—

Estate of Elizabeth Eff, deceased, dated Dec 30 1921. Judgment that life estate of Elizabeth Eff terminated upon her death on Feb 8 1921 and that title to the following property is now in C C Brewer et ux; said property being 1.99 acres being a part of Lot 104 of Yokayo Rancho and located on E side of State Highway about 2½ miles N of Ukiah.

MORTGAGE:—

Mary L Hart et vir to Louis Blitz et ux, dated Dec 5 1921. Property in Redwood valley. $4500, 5 years, 6 per cent.

RELEASE OF MORTGAGE:—

Matt Ojala to Olga Maki et vir, dated Dec 28 1921. Releases Mortgage recorded in Book 85 of Mortgages at page 297.

George H King et ux to Louis Blitz et ux, dated Dec 28 1921. Releases Mortgage recorded in Book 89 of Mortgages at page 251.

LEASE:—

Millie A Way to Laura E Patterson, dated Oct 21 1921. N½ of Sec 14, S½ of SE¼ of Sec 11; and E½ of SW¼ of Sec 11; all in T 22 NR 14 W MDM for the term of 4 years at the annual rental of $100.

LIS PENDENS:—

Stella L Smith vs R L Cleveland as admr of estates of Gottlob Faigle and Hiram Golden, dated Dec 31 1921. Action to quiet title to N½ of SW¼ of NW¼ of Sec 29 T 17 NR 12 W MDM.

DEED:—

Northwestern Redwood Co to J J Keller, dated Aug 9 1918. Lot 5 and W½ of Lot 6 of Blk 14, Northwestern Addn to Willits.

January 3, 1922.

PATENT:—

United States to Morris S McRay, dated April 1 1875. Lots 1 and 2 of Sec 6 T 16 NR 17 W MDM. Lot 5, and SW¼ of SE¼ of Sec 31 T 17 NR 17 W MDM.

DEEDS:—

Mary F Schow et vir to Geo A Elwell, dated Dec 31 1921. The most easterly 100 ft of N½ of Lot 6 in Blk 3 of Town of Willits.

Mary F Schow et vir to Elma E Elwell, dated Dec 31 1921. A part of Lot 2 in Blk 2 of the Town of Willits.

Mary F Schow et vir to Geo A Elwell, dated Dec 31 1921. Part of Lot 6 in Blk 3 of Town of Willits.

H B Hickey et ux to Westport Tie Co., dated June 1 1921. N½ of NW¼ and W½ of NE¼ of Sec 31 T 21 NR 15 W MDM.

A A Grothe et al tc Lehrke-Fredricks Land & Livestock Co., dated Nov 23 1921. 70 acres in S½ of NW¼ of Sec 19 T 24 NR 15 W MDM.

Mrs Anna Cranz to Mrs Anna C Guion et vir, dated Dec 31 1921. Lot in Ukiah city, being a part of Blk 13 being located on W side of North State st.

Angelina Samsoe to J C F A Stark dated Dec 23 1921. Lot 11 of Map of McCowen's Suburban Addition to Ukiah City.

E S Williams et ux to A D Jordan, Julia and Belle Bashore, dated Dec 14 1921. 163.5 acres near Ukiah City.

Eunice A MacCartney Estate to G A Johnson, dated Dec 21 1921. Lot 15 in Blk I of Ukiah North Addn.

EXECUTOR'S DEED:—

T J Weldon Estate to Mary E Stanfield, dated Dec 31 1921. Lot in Ukiah on East side of North State st.

MORTGAGES:—

Herman Back et ux to John J Pekuri, dated Dec 20 1921. All that part of SE¼ and S½ of NE¼ and N½ of SE¼ and SW¼ of Sec 33 T 16 NR 16 W MDM that lies S of the center of Navarro Ridge and Anderson valley public road and also 2 head of horses and 16 head of cattle. $2972.59, 1 year, 7 per cent.

Anna C Guion et vir to Savings Bank of Mendocino County, dated Dec 31 1921. Lot in Ukiah City, being a part of Blk 13 being located on W side of North State St. $2000, 1 year, 7 per cent.

L C Williams et ux to W J Hunter, dated Dec 31 1921. Land in Secs 13, 14, 23, 24 and 25 T 17 NR 12 W MDM. $10,000, 1 year 6 per cent.

A D Jordan et al to J S Williams, dated Dec 14 1921. 163.5 acres near Ukiah City. $4340, 4 years, 8 per cent.

RELEASES OF MORTGAGES:—

John J Pekuri to Herman Back et ux, dated Dec 20 1921. Releases Chattle Mortgage recorded in Book 13 at page 388.

John J Pekuri to Herman Back et ux, dated Dec 20 1921. Releases Mortgage recorded in Book 67 of Mortgages at page 335.

The Fort Bragg Commercial Bk to W K and W M Ford, dated Dec 27 1921. Releases Mortgage recorded in Book 15 of Chattel Mortgages at page 380.

Bank of Willits to Brent Schow, et ux, dated Dec 31 1921. Releases Mortgage recorded in Book 83 of Mortgages at page 85.

Geo A and Elma E Elwell to Brent Schow et ux, dated Dec 31 1921. Releases Mortgage recorded in Book 86 of Mortgages at page 471.

CANCELLATION OF LEASES:—

Grothe Bros.' to John S Macintosh, dated Dec 30 1921. Cancels Leases as follows: Recorded in Bk 6 at page 136 and also at page 294 and in Book 7 at page 165 and also at page 367, of Leases.

ASSIGNMENT OF MORTGAGE:—

Mary E Stanfield to T J Weldon Estate, dated Dec 31 1921. Assigns Mortgage dated Apr 24 1919, executed by E L Cunningham and recorded in Book 84 of Mortgages at page 82.

HONORABLE DISCHARGE from U S Army of Joe R Silva, dated Nov 7 1919.

CANCELLATION OF MORTGAGES:—

D T Johnson et ux and G F Johnson to J Q White. Cancels Mortgage recorded in Book 79 of Mortgages at page 204.

R N Richey to Gibson Hardware Co. Cancels Chattel Mortgage recorded in Book 15 of Chattel Mortgages at page 480.

January 4, 1922.

DEEDS:—

The Mendocino Lbr Co to Casper Lbr Co., dated Dec 16 1921. Land in SE¼ of SW¼ of Sec 11 T 17 NR 16 W MDM.

George Wignall et ux to E S Masters et ux, dated Jan 4 1922. 100 acres of land being Lot 4 of Poage & Ford's Subd of Lot 104 of Yokayo Rancho.

F M Todd to Mrs S O Todd, dated Jan 4 1922. Lot in Ukiah on W side of North State st.

Antone Scholz et ux to Dr T J Peterson, dated Dec 1 1921. Lot 10 in Blk I of Ukiah North Addn.

Birdie Duncan et vir to Round Valley Commercial Co., dated Dec 30 1921. SW¼ of NW¼ and N½ of N½ of NW¼ of SW¼ of Sec 13 T 23 NR 13 W MDM.

Fred Dodge et ux to Henry Mitchell et ux, dated Dec 27 1921. 15.5 acres being in NW¼ of Sec 31 T 19 NR 17 W MDM.

Grace O Smith et vir to I T Gschwend et ux, dated Dec 15 1921. Land in Sec 33 T 15 NR 15 W MDM and Sec 32 T 15 NR 15 W MDM.

Emil Lindberg et ux to C L Hensley, dated Dec 30 1921. N½ of Lot 15 and Lot 16 of City of Fort Bragg.

C J Mathison et ux to Robert Laine, dated Jan 2 1922. SW¼ of Sec 33 T 17 NR 16 W MDM.

Geo C Walsh et al to Nettie M Paddleford, dated Dec 25 1920. Lot of land in Mendocino City.

MORTGAGES:—

B B Hutson et ux to W T Rice, dated Jan 3 1922. Lot of land on W side of State Highway just south of Ukiah, being a part of Lot 85 of Yokayo Rancho. $1500, 2 years, 8 per cent.

Dr T J Peterson et ux to Anton Scholz et ux, dated Dec 1 1921. Lot 10 in Blk I of Ukiah North Addn. $1500, 4 years, 5 per cent.

I T Gschwend et ux to Amelia Edwards, dated Dec 15 1921. Land in Secs 32 and 33 T 15 NR 15 W MDM. $2500, 1 year, 6 per cent.

C L Hensley et ux to Emil Lindberg, et ux, dated Dec 30 1921. N½ of Yot 15 and Lot 16 of Blk 18 of City of Fort Bragg. $2000, 2 years, 6 per cent.

PARTIAL RELEASE OF MORTGAGE:—

John Guntly (assignee) to Grace O Smith et vir, dated Dec 15 1921. Partial release of mortgage recorded in Book 82 of Mortgages at page 216.

CHATTEL MORTGAGES:—

B B Hutson et ux to W T Rice, dated Jan 3 1922. One Monarch Player piano. $1500, 2 years, 8 per cent.

C J Lowell to Francis W Windlinx, dated Dec 31 1921. Gasoline launch numbered C-121, now at Noyo, Cal. Two promissory notes as follows: $150, payable June 30 1922, 8 per cent. $250, payable Oct 1 1922, 8 per cent.

January 5, 1922.

DEEDS:—

Freeman Blakley et ux to to Lawrence E Bailey, dated Jan 4 1922. Property in City of Fort Bragg.

L K Van Allen to C Elizabeth Van Allen, dated Jan 8 1917. Lot in Old I O O F cemetery.

L K Van Allen to C Elizabeth Van Allen, dated Jan 8 1917. Property in Town of Ukiah.

Ethel John Hill et vir to George C Bauer et al, dated Dec 29 1921. Property in Round Valley Reservation. 70 acres.

A B Costigan to J E Weller, dated Dec 23 1921. Property in City of Fort Bragg.

Harold T Bolden to Arthur J Gray, dated Dec 1 1921. Property known as Aulin Ranch on Ten Mile River.

MORTGAGES:—

Arthur J Gray et ux to Harold T Bolden, dated Dec 5 1921. Property known as Aulin Ranch on Ten Mile River. $4000, 4 years, 6 per cent.

Arthur J Gray et ux to The Fort Bragg Commercial Bank, dated Dec 1 1921. Property commonly known as Aulin Ranch. $10,000, 1 year, 7 per cent.

DECREE:—

Logan D Vann Est to Mary A Vann, dated Dec 27 1921. Property in Sec 20 T 17 NR 11 WMDM.

CHATTEL MORTGAGE:—

Arthur J Gray to The Fort Bragg Commercial Bank, dated Dec 1 1921 Farm implements and dairy equipment, all live stock and miscellaneous property on ranch known as Aulin Ranch situated on South Fork of Ten Mile River. $10,000, 1 yr., 7 per cent.

BILL OF SALE:—

Harold T Bolden to Arthur J Gray, dated Dec 1 1921. All personal property situated on property known as Aulin Ranch this day purchased by Arthur J Gray from Harold T Bolden.

RELEASES OF MORTGAGES:—

The First Bank of Savings of Ft Bragg to Harold T Bolden dated Dec 28 1921. Releases Mortgage recorded in Book 80 of Mortgages at page 237.

Mrs Rebecca W Higgins to J Bowne Bacon et ux, dated Jan 4 1922. Releases Mortgage recorded in Book 82 page 80.

A B Taylor to Alfred Payne et al, dated Dec 20 1921. Releases Mortgage recorded in Book 87 at page 500.

January 6, 1922.

PATENTS:—

United States to David Brown, dated Oct 15 1921. Lot 53 of Sec 30 in T 23 NR 12 W MDM Round Valley Reservation.

DEEDS:—

L C Foster to Eugene Deed Wimmer, dated Dec 26 1919. Lot 17, Ordway Tract, in Willits.

Austin N Rawles to Fred A Rawles et ux, dated Jan 5 1921. Property in Sec 27 T 14 NR 14 W MDM.

ASSIGNMENT OF AGREEMENT:—

R H Robb et ux to Joseph Warner et al, dated Dec 27 1921. All right, title and interest in Contract from O B Kimberlin et ux to R H Robb et al recorded in Book 162 at page 331.

ORDER CONFIRMING SALE OF REAL ESTATE:—

Carmella Perli a minor by guardian to I B Elkins. An undivided ½ interest in S½ of NE¼, SE¼ of NW¼ and NW¼ of SW¼ of Sec 35 T 12 NR 14 W MDM.

DECREE:—

Jesse Hayward Est decree setting apart Homestead to widow Clara N Heyward, dated Jan 6 1922. Lot 2 in Blk 9 NW Addn Willits.

George I Wilson Est to Mrs Minnie Towers, dated Jan 6 1921. SW¼ of NW¼; NW¼ of SW¼ Sec 15 T 11 NR 15 W MDM.

ASSIGNMENT OF NOTE AND MORTGAGE:—

Fred A Rawles et ux assigns note and mortgage of C C Winter et ux dated May 5 1921 to Fort Bragg Commercial Bank to secure note of $10,000, dated Jan 5 1922.

BILL OF SALE:—

R H Bobb to Joseph Warner et al, dated Dec 27 1921. ½ interest in personal property located on property described in agreement of record in Book 162 of Deeds at page 331, Records of Mendocino Co.

January 7, 1922.

DEEDS:—

Robert L Liggett et ux to William J Marks et ux, dated Dec 20 1921. Property near the town of Little River, in Mendocino Co.

W R Underhill to Margaret J Underhill, dated Dec 19 1912. Property in Town of Willits.

Wesley Hoxie et al to James I Hurt, dated Oct 24 1921. Lot 13 of Sec 31 T 23 NR 12 W MDM, Round Valley Reservation.

Sarah Marks to Wm Dinwoodie, dated Jan 4 1922. Lot 9 in Blk 8 Willits.

Mrs Minnie Scott to G M Biggar, dated Dec 14 1921. W½ of E½ of SE¼ of NW¼, W½ of SE¼ and Lot 2 of Sec 19 T 23 NR 13 W MDM.

Jesse Heyward to Clara N Heyward, dated Nov 19 1910. All of Lot 2 Blk 9 NW Addn to Town of Willits.

MORTGAGES:—

Thomas C Heenan to Charles Card, dated Dec 31 1921. Lot 61 Sec 20 T 23 NR 12 W MDM. $400, 1 year, 8 per cent.

Marinda Wilburn et vir to Frank Travis et al dated Dec 30 1921. Lot 27 of Sec 34, T 23 NR 13 W and NW¼ of NW¼ and N½ of N½ of SW¼ of NW¼ of Sec 24 in T 23 NR 14 W MDM. $300, 1 year, 8 per cent.

Katie Wiss et vir to Mrs. Elizabeth M Kneller, dated Jan 4 1922. Property in Sec 6 T 18 NR 13 W MDM. $500, 3 years, 8 per cent.

BILL OF SALE:—

James R Spratley et ux to C G Mattson, dated Nov.....1921. Gasoline Boat No C-186.

CHATEL MORTGAGE:—

Byron J Bishop et ux to Joseph H Bishop, dated Jan 6 1922. 17 milk cows located on what is commonly known as Rollerville ranch. $700, 1 year, 6 per cent.

H H Beard to The Fort Bragg Commercial Bank, dated Jan 3 1922. 672 head of mixed cattle. $10,000, 1 year, 7 per cent.

LEASE:—

Gladys Valenti to Giulio Vanetti, dated Dec 9 1921. The Valenti hotel, at Elk, Calif.

POWER OF ATTORNEY:—

Joseph Le Barse to E R Roth, dated June 27 1917. Power of attorney revoked this 6th day of Jan 1922.

RELEASE OF MORTGAGES:—

N J Rogers to Kate Wiss et al, dated Jan 5 1912. Mortgage recorded in Book 80 of Mortgages at page 315.

Bank of Covelo to T C Heenan, dated Dec 31 1921. Mortgage recorded in Book 89 of Mortgages at page 45.

Lillie A Harrison to K M Arnold, dated May 23 1921. Mortgage recorded in Book 83 of Mortgages at page 78.

Hill & Johnson to Merle Wilsey, dated Dec 12 1921. Mortgage recorded in Book 87 of Mortgages at page 226.

January 9, 1922.

PATENTS:—

United States to Dudley Dorman, dated Oct 15 1921. 70 acres in Round Valley Reservation.

DEEDS:—

Rosa Perli, guardian of Carmella Perli, to I B Elkins, dated Jan 6 1922. S½ of NE¼, SE¼ of NW¼ and NW¼ SE¼ of SE¼ of Sec 35 T 12 NR 14 W MDM.

J F McClure et ux to C C Smallwood, dated Jan 7 1922. Property in Town of Ukiah City.

H H Beard to George C Bauer, dated Jan 3 1922. Property in Secs 9 and 19 T 23 NR 12 W MDM, Sec 24 T 23 NR 13 W MDM; Secs 8 and 5, 4, 17 and 16 T 23 NR 14 W MDM; also in Round Valley Indian Reservation lands T 24 NR 14 W MDM and in Secs 9 and 10 T 23 NR 14 W MDM.

David H Lincoln to H H Beard et al, dated Jan 5 1922. Property in Round Valley.

MORTGAGES:—

J J Keller et ux to Bank of Hopland, dated Jan 7 1922. Property in Town of Willits. $2000.

Mrs Rose A Schlachter to Savings Bank of Mendocino County, dated Nov 30 1921. Property near Town of Manchester commonly known as the A R Schlachter ranch. $2000, 1 year, 7 per cent.

H H Beard et al to The Ft Bragg Commercial Bank, dated Jan 3 1922. Property in and near Round Valley. $15,000, 1 year, 7 per ct.

Dallas W Walker et ux to W V Pieratt, dated Jan 5 1922. Property in Sec 21 T 23 NR 15 W MDM. $600, 1 year, 7 per cent.

PROBATE OF WILL NO. 3691

In the Superior Court of the State of California, in and for the County of Mendocino.

In the matter of the Estate of GEORGE WHITEHORN, Deceased.

Notice is hereby given that on the 30th day of December, 1921, W. F. Thomas produced a document purporting to be the last will and testament of George Whitehorn, deceased, and filed the same herein, together with his petition praying that the same be admitted to probate and that letters testame tary thereon be issued to said W. F. Thomas.

Notice is further hereby given that upon the filing of said petition and the production of said document, the Judge of this Court and the Clerk thereof, fixed the hearing of said petition for Friday, the 20th day of January, 1922, at the hour of ten o'clock A. M. of said day at the Courtroom of this Court, in the Court House in Ukiah City, in said County and State, and all persons interested are hereby notified then and there to appear and show cause, if any they have, why said will should not be admitted to probate and letters testamentary thereon issued to W. F. Thomas, the petitioner above named.

Dated this 30th day of December, 1921.

HALE PRATHER,
County Clerk of the County of Mendocino, State of California and ex-officio Clerk of the Superior Court thereof,
By BEVERLY BROADDUS,
Deputy Clerk.

Endorsed: Filed December 30th, 1921. Hale Prather, County Clerk, by W. H. Prather, Deputy Cerk.

W. D. L. HELD,
Attorney for Petitioner. 31-3c.

PROBATE

In the Superior Court, County of Mendocino, State of California.

Notice for Publication of Time Appointed for Probate of Will.

In the Matter of the Estate of ROBERT H. POMEROY, Deceased.

Notice is hereby given, that Friday, the 27th day of January, A. D., 1922, at 10 o'clock A. M., of that day, and the Court Room of said Court, at the Court House, in the County of Mendocino, State of California, have been appointed as the time and place for proving the will of said Robert H. Pomeroy, deceased, and for hearing the application of Bessie Bittenbender and S. K. Bittenbender for the issuance to them of Letters Testamentary thereon. And all persons interested in said Estate are notified to then and there appear and show cause, if any they have, why said will should not be admitted to probate, and Letters Testamentary thereon issued to said petitioner.

HALE PRATHER,
County Cerk.
By W. H. PRATHER,
Deputy Clerk.

FANK W. TAFT,
Attorney for Petitioner.
Dated Jan. 5th, 1922. 32-3c.

NOTICE OF ASSESSMENT

Carbon Fuel and Products Company, 402 Plaza Building, Oakland, Alameda County, California.

Location of works, Mendocino County, California.

Notice is hereby given, that at a meeting of the Directors held on the 27th day of December, 1921, an assessment of ten cents per share (par value $1.00) was levied upon the capital stock of the corporation, payable immediately to the Secretary of the Corporation at its office, No. 402 Plaza Building, 506-15th Street, in the City of Oakland, County of Alameda, State of California. Any stock upon which this assessment shall remain unpaid on Tuesday, the 31st day of January, 1922, will be delinquent and advertised for sale at public auction, and unless payment is made before, will be sold on Friday, the 24th day of February, 1922, to pay the delinquent assessment, together with costs of advertising and expenses of sale.

By order of the Board of Directors.
J. LEONARD ROSE,
Secretary of the Carbon Fuel and Products Company, 402 Plaza Building, Oakland, California. 31-5c.

Telephone, 215-R
KEITH C. EVERSOLE
Attorney at Law
Practice in all State
and United States Courts
Masonic Bldg. Ukiah, Cal.

The
Grand Union Hotel
Cor. California & Kearney Sts.
SAN FRANCISCO
offers you good, comfortable and modern accommodations at very reasonable rates.
Steam Heated Rooms $1.00
a day. Low weekly rates.
From Ferry take either Sacramento or California Sts. Cable cars direct to Hotel.

Perfection in Cleaning and Dyeing
can only be obtained in a plant that has perfect, modern facilities and equipment. Ours, the most modern and complete establishment of its kind in America, is the result of "68 YEARS OF KNOWING HOW"
Mail Order House
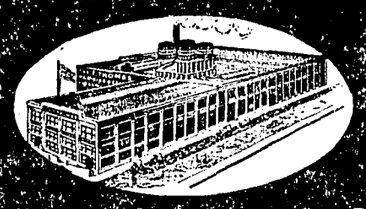
We Pay Postage
Parcel Post brings our high class work to your very door. Better be safe than sorry. Work done by us causes no worry. We will make your carpets and rugs like new in our new special $100,000 Carpet dyeing and cleaning plant.
Write for Price List and Expert Advice About Cleaning and Dyeing
MAIL ORDER DEPARTMENT The F. THOMAS Parisian DYEING and CLEANING WORKS
27-33 TENTH STREET, SAN FRANCISCO, CALIFORNIA

CHEVROLET LEADS ALL CAR SALES
in Mendocino County for month of November.
CHEVROLET - - 14
FORD - - - 9
DODGE - - 5
The ideal car for this county.
Completely Equipped
$675.00
$250 Down Balance 12 Months
HOUSEN & HIGGINS
Chevrolet Dealers
Cor. Smith & Standley Sts. Ukiah

Want Ads

RATES—One cent a word for one time (minimum 25c); two cents a word for three times (minimum 50c); three cents a word for six times (minimum 75c).

FOR SALE

FOR SALE CHEAP 1 504 egg Petaluma incubator; 1 324 egg Petaluma incubator; 1 126 egg Petaluma incubator; 1 200 egg Combination incubator. C. W. Barrick, 216 S. Oak St., Ukiah. 33-3c.

AT a bargain 50 head of milch goats; must sell at once. Address Mrs. Paul Diesel, Laytonville, Cal. 33-3p.

GRADE short horn cow; yields 12 quarts daily. May be seen at Wm. Hetrick ranch on state highway one mile north of Calpella. 33-3p.

1917 FORD, good mechanical condition, tires, top, body first-class. A real buy. $75 payment down will handle. Housen & Higgins. 33-1c.

1921 Chevrolet. Run 5700 miles, good as new. $125 payment down. Housen & Higgins. 33-1c.

FORD light delivery, first-class condition. $75 down will handle. Housen & Higgins. 33-1c.

ONE brown cow, milking now, price $60. Also 4 pigs for $10. Call 411 S. Main St. 33-1p.

NEW 9x12 Axminster rug $20. F. A. Howland, Redwood Valley. 33-1c.

47 ACRE ranch with 7-room house, garage, barn, good well. 20 acres bearing fruit, mostly pears. Family orchard. Balance in grain and alfalfa. Excellent location. 2 miles from Ukiah on Mendocino State Hospital road. Price $35,000. One-half cash. If sold this month will include team horses, good cow, 2 heifers, turkeys, geese, guineas wagon, farm implements, hay, grain, etc. D. S. McKinley, Ukiah, Calif., phone 3-F-11. 33-6c.

HOUSE and lot at 143 Clara Ave., Ukiah, Calif. 33-4p.

BEDROOM set of three pieces. Inquire of Dr. J. F. McClure, North State street, Ukiah, Calif. 33-1p.

BARRED Rock pullets just beginning to lay. Address Mrs. D. C. Anderson, Bonnie Brae Orchards. 33-3c.

WOOD at $3.75 a tier. Will deliver. Phone 145-W, 308 Mason street, Ukiah. John Pomo. 33-3p.

PLACE of 50½ acres; 6 acres in grapes; 6 acres in alfalfa; 1 acre of lowland for truck garden; furnished house, irrigating plant, 3 cows, 1 horse and farming implements, 400 thoroughbred young laying hens, 4 henhouses and about 25 acres of upland suitable for peaches. Address L. W. McClintock, box 23, Calpella, Mendocino County, Calif. 33-6p.

NOTICE

NO more "Durant Motor Stock of California" for sale. I told you to "hurry" did I not? Now I'll tell you there is a few share of "Durant Motors Inc.," (New York stock) for sale, for a few days. Did you get that, few days? These were side tracked to get the Oakland project going. If you want a real buy, "act quick" or you will get left. Not less than five, nor more than twenty shares to one person. For particulars, write to H. E. Linder, 1943 Cedar street, Berkeley, Calif., authorized agent for Mendocino county. 32-3p.

FORD car, in good running order, good tires, Model 14. Does not look attractive but I'll bet $40,000 she will run over Mount St. Hedron on high. Price $150. See R. L. Cleveland. Phone Cleveland Station. 32-3p

BABY CHIX. White Leghorns, Jan. 17th, special rates lots 1000, Buff and Brown Leghorns, Anconas, Black Minorcas, Buff Orpingtons, R. I. Reds, Barred and White Rocks Jan. 24.
ENOCH CREWS,
Seabright, Calif. 32-3p.

GRAPE cuttings Zinfandel, Thompson Seedless, Muscats and a limited number of Alicantes. Zinfandels can be supplied in large amounts. Price $2.25 to $3.00 per 1000, according to the way the purchaser wishes them cut. Will commence pruning about Jan. 20. The cuttings come from healthy vines. W. M. Williams on State Highway just this side of Calpella, Calif. 32-3c.

ONE Nash touring car, 1921, with lots of extras. Disc wheels, side shields, bumper, extra tire, sun visor, snubbers, Johnson gear shift lock, McPeterick cut-out, violet ray lenses. This car is just like new. A pick up. Otto Prinz, phone 15-F-11 Route 1, Box 46. 32-3p.

1917 Buick touring car in A-1 shape. All new tires. Must sell at once. Otto Prinz, Phone 15-F-11, Route 1, Box 46. 32-3p.

FEDERAL truck ton-half, built for 3-ton. With cab and wood rack. Make offer. Otto Prinz, Phone 15-F-11, Route 1, Box 46. 32-3p.

JERSEY heifer, milking. Good family cow. Otto Prinz, Phone 15-F-11, Route 1, Box 46. 32-3p.

THREE fine 10 months old P. R. stock roosters for sale. Flesham, corner School and Clay Sts. 32-3c.

WOOD 16 and 18 inch chunk wood and 16 inch stove wood. $4.00 per tier, delivered. D. J. Perkins, Redwood valley. Phone 18-F-12. 32-3p.

ONE No. 10 De Laval Cream Separator good as new for less than half the price of a new one. W. E. Dowling, Route 2, Box 626, Ukiah and L. T. Highway ½ mile from Forks. 32-3p.

WOOD, stove or chunk, delivered; $4.00 a tier. Phone 11-F-14. 31-6p

LOT 75x200. House 7-rooms, barn and outbuildings. Good location. Inquire P. O. box 537. 29-tf.

TREES, grapes, vines, ornamentals, bulbs, seeds, etc. No irrigation or Jap labor used here. Get our prices now. Cash Nursery, Sebastopol. 23-tfc.

PIANO BARGAIN, Emerson square piano, in good order, $75. Easy terms. See Bert Cleland, Ukiah, Calif. 28-6c.

BALDWIN pianos and players. Liberal allowance for old pianos. Easy terms. Cleland Furniture Store, Ukiah, Calif. 20-tfc.

BRUNSWICK phonographs and records. Easy terms. Burt Cleland. 5-tfc.

EDISON phonograph with or without records. Inquire at Republican Press office. 33-3p.

WANTED

A RANCH or small place to rent within two or three miles of school and stores. Address A. W. Case, Fulton, Calif. 33-3p.

WORK as housekeeper in a home or as a waitress or cook on a small ranch or camp. Address Mrs. Bessie Iler, 794½ Kohler St., Los Angeles, Calif. 33-3c

WANTED an active man to start a poultry and egg buying station. One with machine preferred. If interested, write C. Schwartz, 1140-18th St., Oakland, Calif. 21-tf

PAINTING, paper hanging and decorating. Chas. Mathews, 627 S. State St. Ukiah. Estimates furnished. 12-tfc.

5000 split Redwood posts 4x4—5ft. long, prices quoted to be F. O. B. cars, submit prices on same to Wm. Hetrick, Redwood Valley. 31-3c.

CAPABLE woman wants general housework. Best of references. Ida Woodhead. Gen. Del., Ukiah, Calif. 31-3p.

WE guarantee $36.00 per week full time or 75c an hour spare time selling garanteed Hosiery. Agents making $75.00 to $125.00 a week. Good hosiery is an absolute necessity, you can sell it easily. Our fall line ready at pre war prices—EAGLE HOSIERY MILLS, Darby, Pa. 25-10c

ANYONE having nice fat chickens for sale call at 316 N. Bush St., or Phone 317-R. 28-tf.

TO buy team of young horses; mares from 1200 to 1500 pounds and not over six years old. James Stitt. Telephone 367. 32-3c.

WORK by the hour from eight to two o'clock by capable woman. 709 Clay street. 32-3p.

FOR RENT

TWO front rooms for rent separate or in suite. Apply 117 Clara Ave. 33-1p

NICELY furnished apartment, $30 a month. Appv office Palace hotel. 31-3c.

FURNISHED front bedroom, Gentleman preferred. Apply 315 South State St., Ukiah, Phone 70-J. 31-3p.

LOST AND FOUND

LOST glasses, Tortoise Shell, between corner School and Standley streets and Grove street. Reward. Return to Margueritta Hair Dressing Parlors. 31-3c.

A pigskin traveling bag between Santa Rosa and Ukiah. Return to The Press office and receive reward. 32-3c.

LOST or strayed. White Persian cat. Reward will be paid for its return to Mrs. L. J. Holzhauser, S. State Street. 33-1c

MISCELLANEOUS

UP-TO-DATE maternity hospital opened at 205 Clara Avenue. Several hospital equipped beds. The best of care and attention. Mrs. Mary Weise, 205 Clara Ave., Ukiah. 33-tfc.

FOR EXCHANGE

CLEAR Humboldt county property; improved for Ukiah acreage; will assume to $5000. Apply at Palace Barber Shop. Ukiah, Calif. 33-3p.

ESCAPED NOOSE

(Continued from page 1)

in my opinion, saved you from the extreme penalty. You were not content with luring this man out into the woods and murdering him but after the murder, you robbed his body and after robbing his body you buried him face down, in a manner that would shock the morals of any man with any manhood or remorse or conscience in him. Not content with that you stole his automobile and forged a bill of sale for it; not content with that you went to where he formerly worked and told his former employer, Mr. Peterson, he had gone away, took his clothing and other belongings—went back to the scene of this crime, buried your victim deeper and then concocted this story that nobody believes—nobody expects to believe it—and in my judgment this is the most revolting and atrocious crime that has ever come to the attention of this court.

It is the judgment of the court that you are guilty and that you be punished by imprisonment in state prison at San Quentin for the term of your natural life. You will be remanded to the custody of R. R. Byrnes to be immediately transported from Ukiah to San Quentin there to remain the balance of your natural life and I do not think you should ever be released from state prison, and it is going to be the recommendation of this court, that you never be released again upon public society. Take the defendant.

NO TRESPASSING

All parties are warned not to trespass on the land of the undersigned under penalty of being prosecuted for so doing. The party who took 100 feet of pipe from my land is known and unless he returns the same immediately will be arrested.
MRS. EFFIE M. HEUGHES.
33-3p.

A NICE ACT

One of the generous bits of Holiday kindness which took place in a quiet way in the Ukiah valley was a gift of all of the toys and tree trimmings in the Maple Confectionery, owned by Poulos Brothers, to the Sisters Orphanage. Mr. Poulos decided not to handle the lines any longer and put his stock to good use giving the entire lot to the boys at the Orphanage.

W. F. ORNBAUN

Announces his candidacy for the nomination of
COUNTY CORONER
at the primary election to be held August 29, 1922.

NOTICE OF HEARING APPLICATION FOR CANGE OF NAME

In the Superior Court of the State of California, in and for the County of Mendocino.

In the matter of the application of JOHN McCASKIE,

TO CHANGE HIS NAME to the following:

JOHN McCASKIE WILSON.

On reading and filing the verified petition of John McCaskie praying for an order of this Court changing his name from John McCaskie to John McCaskie Wilson and said petition having been this day filed and it appearing therefrom that the same was filed by said John McCaskie and that he seeks to have his name changed to John McCaskie Wilson:

The hearing of said petition is set for Friday, the 10th day of February, 1922, at ten o'clock A. M. of said day at the Courtroom of this Court at the Court House in Ukiah City, in the County of Mendocino, State of California, and all persons interested in said matter are directed then and there to appear before the Court to show cause why the said application for change of name should not be granted.

It is further ordered that a copy of this order to show cause be published for four successive weeks in The Republican Press, a weekly newspaper of general circulation printed in the County of Mendocino, and that said publication be made for four successive weeks prior to said day of hearing.

Done in open Court this 10th day of January, 1922.
H. L. PRESTON,
Judge.
W. D. L. HELD,
Attorney for Petitioner.
32-5c.

SATURDAY BANK CLOSING

WE, THE UNDERSIGNED BANKS HEREBY GIVE NOTICE TO OUR PATRONS THAT BEGINNING WITH SATURDAY THE 4th DAY OF FEBRUARY, 1922, WE WILL CLOSE SAID BANKS AT 12 O'CLOCK M. EVERY SATURDAY AND WE REQUEST ALL WHO MAY HAVE BUSINESS WITH THE BANKS ON SATURDAY TO KINDLY ATTEND TO THE SAME BEFORE NOON ON SAID DAYS.

First National Bank of Ukiah
Savings Bank of Mencocino Co.
Commercial Bank of Ukiah

Two Lodges Held An Auspicious Affair

The local lodges of Rebekahs and Odd Fellows held a joint installation service Tuesday evening in the I. O. O. F. hall. A 6 o'clock banquet headed the program of events at which time covers were laid for 150 members of the two organizations and a group of Willits visitors. Deputy District grand officers conducted the installation ceremonies. They were M. A. Braskett, of Willits, D. D. grand master; A. Carnes and Alice Bertsch, treasurers; J. M. Rupe of Willits and Harreit Deering, secretaries; N. Barnwell and Katherine Sloper, marshals; Katherine Foster, chaplain and May Beckley, G. P.

The officers installed in the I. O. O. F. lodge were B. B. Hutson, A. P. G. B.; George Eastlick, N. G.; Ben Hofman, V. G.; Chris Bruns, secretary; Julius Roller, treasurer; John Geary, W.; Henry Wise, C.; N. Orr, R. S. S. I.; Byron Gowan, L. S. S.; Nat Beckley, R. S. V. G.; Ralph Kunzler, L. S. V. G.; Mark Howard, chaplain; E. C. Baker, inside guard; E. W. Mooney, outside guard; George Miller, R. S. N. G.; Chester Cox, L. S. N. G.

Rebekah officers installed were Mrs. F. La Porte, A. G. P.; Luella McCracken, N. G.; Bessie Cox, V. G.; Leta Ford, secretary; Laura Shattuck, treasurer; Belle Wilson, R. S. N. G.; Emma Donohoe. L. S. N. G.; Mrs. E. Adams, W.; Mrs. J. Reifschneider, C.; Myrtle Hutson, R. A. S.; M. Wegner, L. A. S.; Katherine Foster, R. S. V. G.; Grave Neipp, L. S. V. G.; Mrs. E. Mooney. chaplain.

BUY PURE BRED BULLS

YOUR OWN PRICE

On Feb. 22, 1922 at Davis, Calif. the Shorthorn breeders of the state will sell 100 bulls and 20 cows and heifers all registered and tuberculin tested. A big sale of good cattle. For particulars address Howard Vaughn, Mgr., Dixon, Calif.

$25 REWARD

A Reward of $25 will be paid by the undersigned for information leading to the recovery of a Scotch collie answering to the name of Jack who disappeared from my premises on Monday, Jan. 9. Address A. F. Bogner.

There will be a regular meeting of the Lewis White Post, No. 76, tonight, Wednesday, Jan. 18, at the Legion hall on S. State street. This is ladies night and after the meeting there will be a luncheon and general social time.
H. L. De Motte,
Secretary.

Mrs. Will Briggs came up from Los Angeles this week and is a guest in the home of her mother, Mrs. Charlotte McGarvey.

HE IS SATISFIED

A. L. O'Neal returned Monday from Winters, Yolo county, where he visited at the home of his sister, Mrs. A. L. Shreeve. During his absence Mr. O'Neal enjoyed some excellent duck and geese hunting. Returning here Mr. O'Neal declared he was entirely satisfied with Mendocino county, despite the allurements of other localities.

PAYNE'S SHOE HOSPITAL

FOR MEN'S WORK SHOES
BOYS SCHOOL SHOES
Repairing Satisfactorily Done
Next To Victor Theatre
UKIAH, - - CALIFORNIA

Would You Like To Own a Rich Productive Farm? Then Investigate This. Your Opportunity NOW

California's producing acreage is but one twenty-fifth of her total acreage. With immigration pouring into California at the rate of nore than 150,000 persons a year, good rich farming land can never be bought for less than it can today.

I offer for sale my ranch of about 130 acres as a whole or in tracts as recently surveyed and described below. Each tract fronts on main county road.

One lot of 36 acres has 8 acres of upland, balance nearly all very best bottom land.

Another tract of 38 acres has 8 acres upland, balance all good bottom land. Some orchard, a fine spring of water, good improvements such as barns, silo, sheds, garage, blacksmith shop, seven room house with hot and cold water, bath, toilet, septic tank, etc. Good well with windmill and 2000 gal. tank. Phone in house.

One tract of 34 acres all best bottom land, small orchard in one corner.

Another tract of 20 acres which is all upland half of it cleared. It is fenced and has a five room house, a barn and other outbuildings, also a good spring.

A large part of the place is now in crop. Part of the upland is cleared, part in timber and brush. Is easily worked, best of grape land. Bottom land is best Russian river silt loam, will raise anything adapted to Mendocino county climate. Can be irrigated from river if desired. The community is served with daily mail, free bus to Ukiah high school, and has a consolidated graded grammar school and the usaul farm organizations. The property is one mile to R. R. station store and postoffice.

I believe the offering I am making cannot be excelled in the county for quality, production, location, general desirability, prices and terms.

A reasonable cash payment is required and the balance may be extended over a number of years with graduated payments if desired.

F. A. YATES,
PHONE 18-F4 REDWOOD VALLEY, CALIF.

OUR POLICY

Is to give you honest merchandise at lowest prices always remembering that a satisfied customer is our best advertisement.

OUR WEEKLY SPECIAL

Haines' Cotton Ribbed Shirts and Drawers at **69c each**

AT

The Little Store With a Big Conscience

The Workingman's Friend

H. Schirmer, Prop.

THE LITTLE STORE OPPOSITE COURT HOUSE

We are agents for A. A. Cutter Boots